Jar·bo·rah

1963

1963 Tar-bo-rah

Co-editor - - - - - - - - - - - - - - - - - JOAN HULL
Co-editor - - - - - - - - - - - - - - PATRICIA WYNN
Business Manager - - - - - - - - - - - STEVE COOPER

Volume 25

Published by the 1963 Annual Staff

Tarboro High School Tarboro, North Carolina

EDGECOMBE CO. MEMORIAL LIBRARY
TARBORO, N. C.

FOREWORD

As a river, our lives must flow forever forward. But each must have a source. We believe that our high school years are the true beginning of our lives. Here we build life-long friendships, develope burning ambitions, and begin our strives toward long-range goals. As each of us moves forward in life, it is the hope of the staff that through the 1963 Tar-Bo-Rah he may remember the years of learning which gave him his first push into the stream of life.

R-N.C.
370-T

RNC
370.996
T1963

CONTENTS

Dedication 4

Curriculum 5

Administration
Faculty 23

Sports 33

Organizations 51

Classes 93

Freshmen 95

Sophomores 103

Juniors 111

Seniors 119

Senior Directory 136

Advertisements 143

MR. BRYANT TRIPP

Through an exciting subject, an outstanding faculty member has shown us how our civilization may continue to move forward. He has taught us that with mathematics, man's possibilities are unlimited. In his four years at Tarboro High School, he has given unselfishly of his time and energy to this school and its students. This fact is clearly illustrated each year during the preparation for the Junior-Senior Prom, when he often works with the Juniors far into the night and has never failed to help them transform the gymnasium into a veritable wonderland. It is in appreciation of his hard work and sacrifice on behalf of the entire student body that we dedicate our 1963 Tar-Bo-Rah to Mr. Bryant Tripp.

DEDICATION

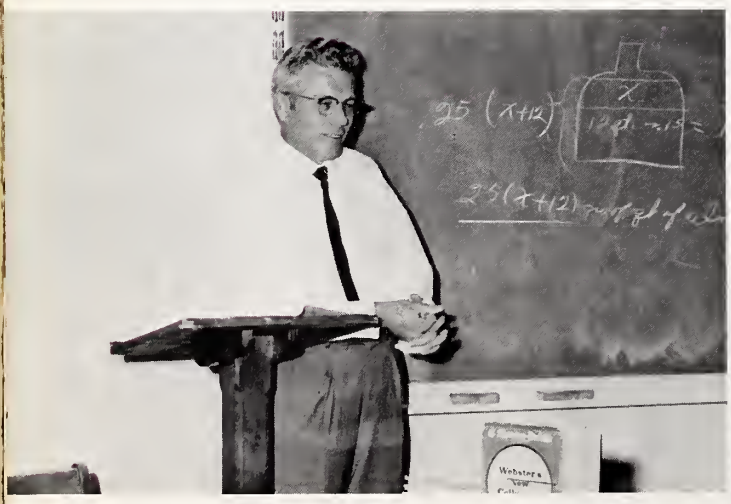

Mr. Tripp imparts more than a knowledge of mathematics to students who enjoy his classes.

Another symbol of this year's progress has been Mr. Tripp and his new truck.

CURRICULUM

The course of study offered at Tarboro is varied and inclusive. It attempts to meet the needs of the individual student in his preparation for the future.

ENGLISH HELPS US

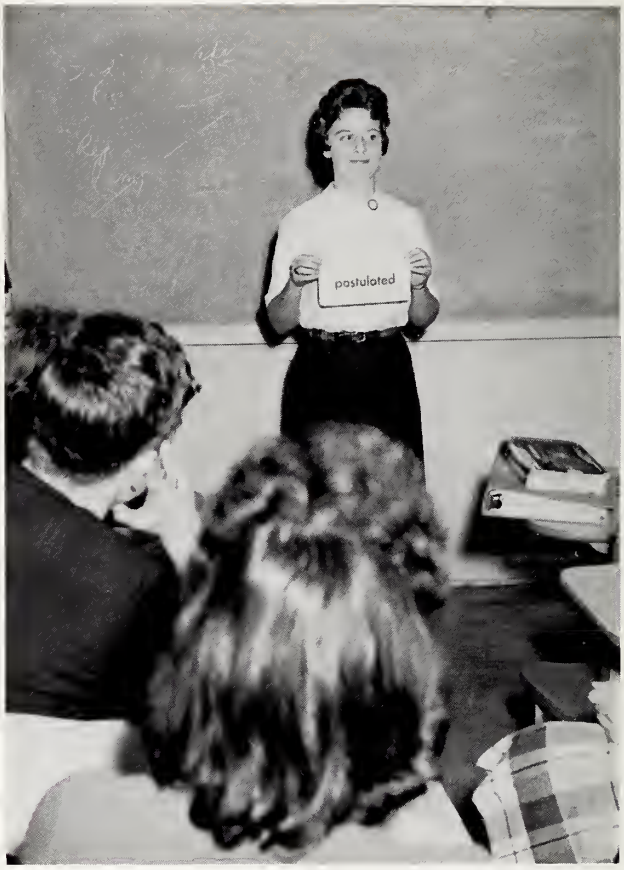

A broad vocabulary is essential to success in school, at work, and in our social life. Betsy Harrison challenges her classmates with the use of vocabulary cards.

Writing a research theme requires a great deal of time and thought. Mrs. Ruffin explains the organization of note cards to Borden Hooks, Barbara Fields and James Ray Parker.

Ability to express oneself clearly is a priceless asset in business and in private life. Johnny Purvis will be able to achieve more poise and self-confidence in public-speaking.

All fields of endeavor become one in the field of English. Leaders in business, science, and the sports world agree that being able to organize and write ideas effectively and accurately, as well as comprehend what is read and heard is a prerequisite for success in many fields.

American literature, its study and appreciation, adds to that American heritage that is ours.

TO ADVANCE IN OTHER FIELDS

Through the use of records, students in Mrs. Dean's English class acquire a greater appreciation of poetry.

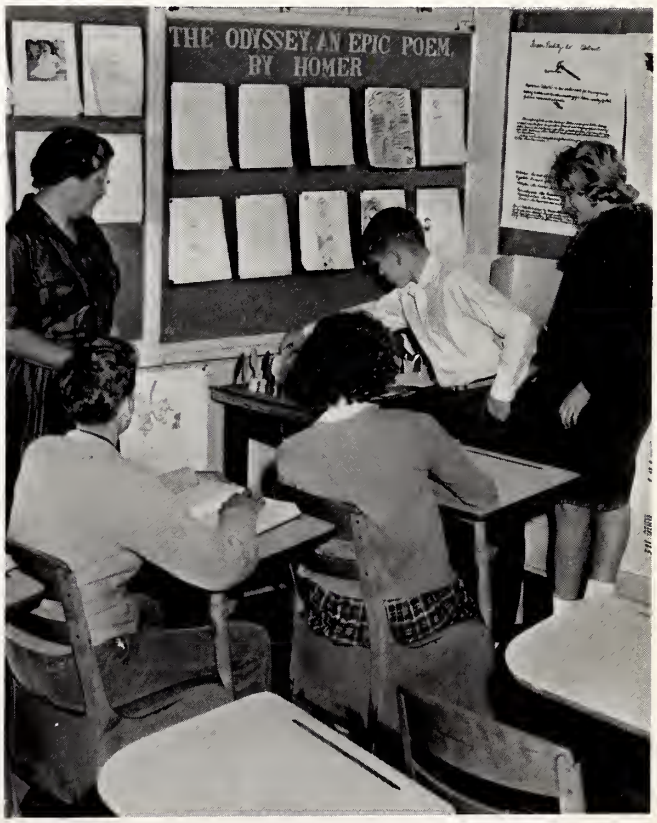

Approaches to English can be varied. This is shown by students in Miss Jenkin's classroom.

SOCIAL STUDIES

History is a record of events as steps in human progress. In World History, Mr. Braswell relates these events to his students.

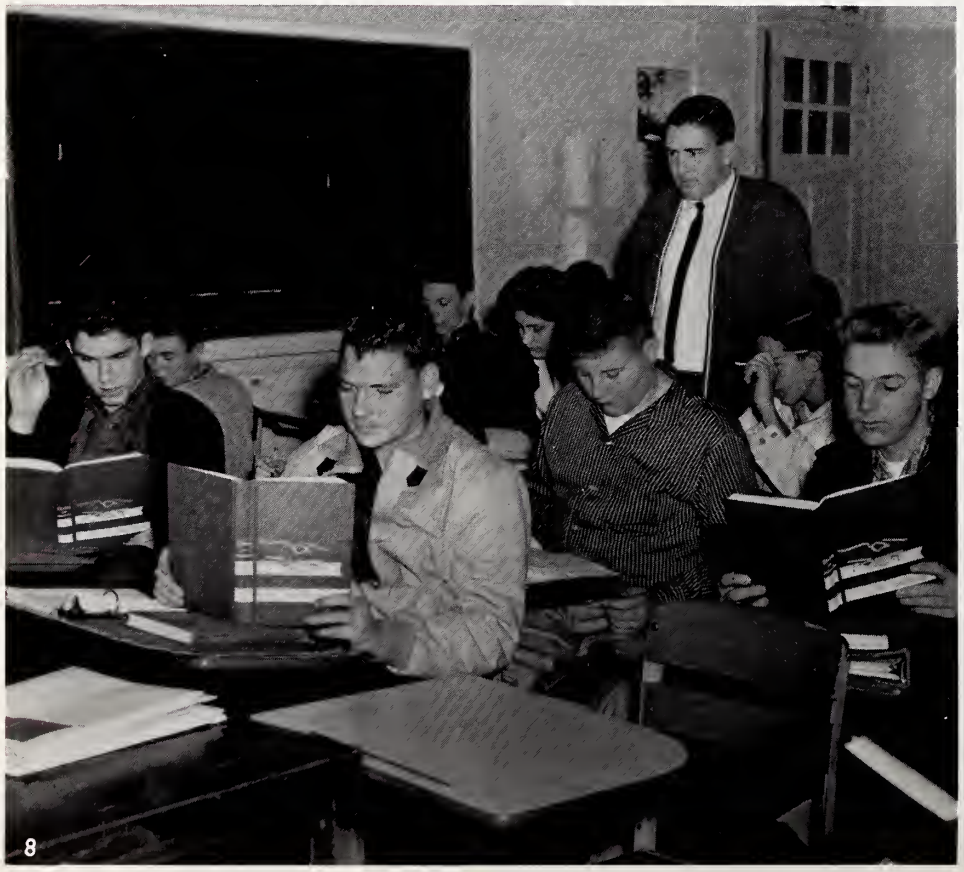

In Mr. Cooley's civics class, one studies the duties, rights, and privileges of citizens.

THE KEY TO THE FUTURE

Recent history shows a decline in colonialism and the rise of new independent states struggling to work out their own destinies. In many cases this seems to have come too soon and is adding to the world's problems. So we realize through our own study of history and the American Government, the necessity of helping these new nations in the right way.

Changes in American government must occur to keep pace with a progressive society. We need to be aware of such changes.

In American history, Mrs. Cobb presents the rise and development of the American nation as a continuous social process.

PROGRESS THROUGH

Biology students gain new knowledge in this science of living organisms every day. Mrs. Briley seems to have found a new organism!

General Science students find it fascinating, as well as challenging, to observe science in action.

SCIENCE

The orbiting of a man in outerspace, gaining in unlocking basic chemical secrets of the living cell, and the flight of Mariner II past Venus, are examples of what scientists have accomplished. All this suggests that scientists gain new knowledge by observing, measuring, testing, and experimenting. Through courses from general science to physics, our knowledge of science is broadened, for we will be the future scientists of the world.

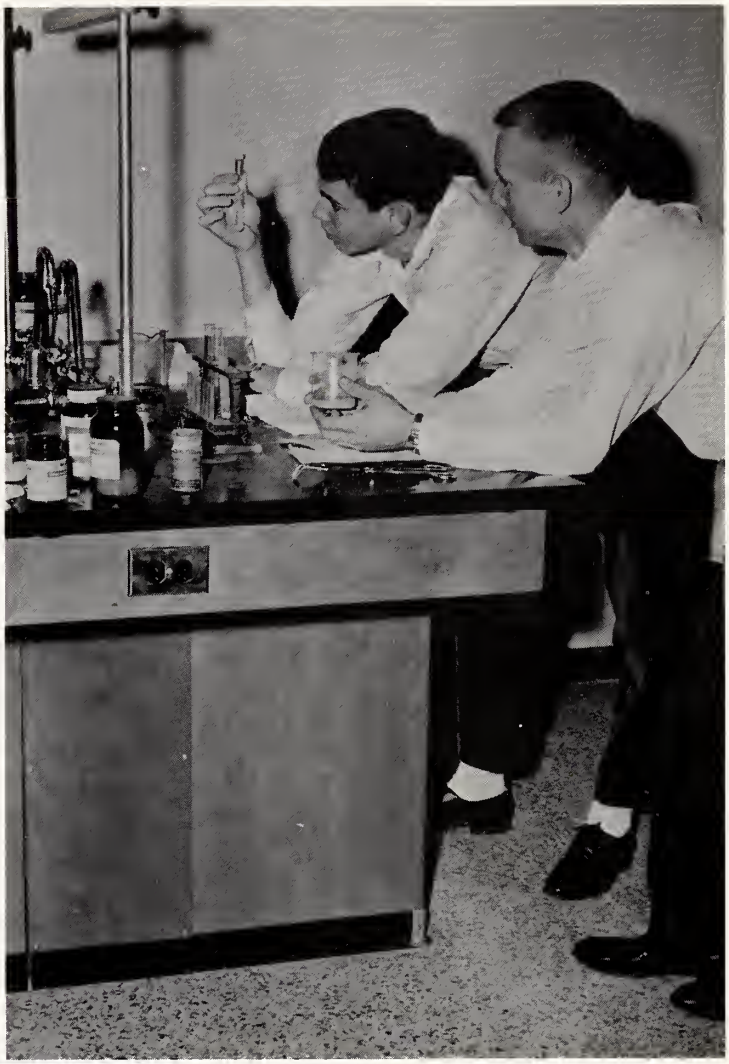

Through chemical experiments, these students are able to see the results of a balanced chemical equation.

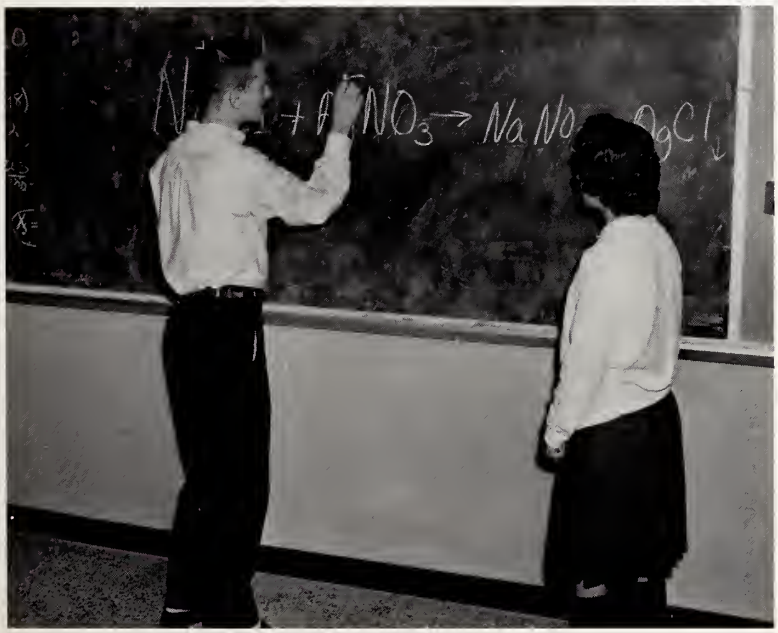

Herbert Brown and Nita Collins in chemistry show that chloride + silver nitrate yields sodium nitrate + silver chloride.

Working intently to solve a problem in physics lab proves to be a tedious job for Strud Norfleet and Craig Livesay.

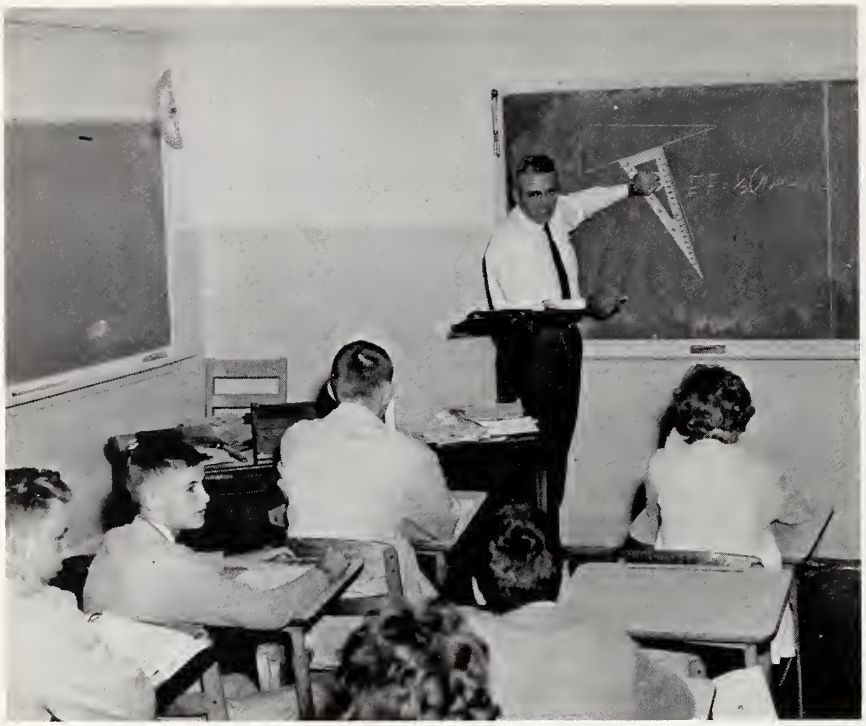

Proving triangles are congruent can often present quite a problem to Mr. Tripp's geometry class.

MATHEMATICS PREPARES US

One of the most important facts about the material world is that we are able to count its objects and measure its masses. In every form, mathematics is a test and training in clear logical thinking. Through our wide range of courses in mathematics, from general math to trigonometry, we are better able to prepare ourselves for careers in engineering and physical sciences.

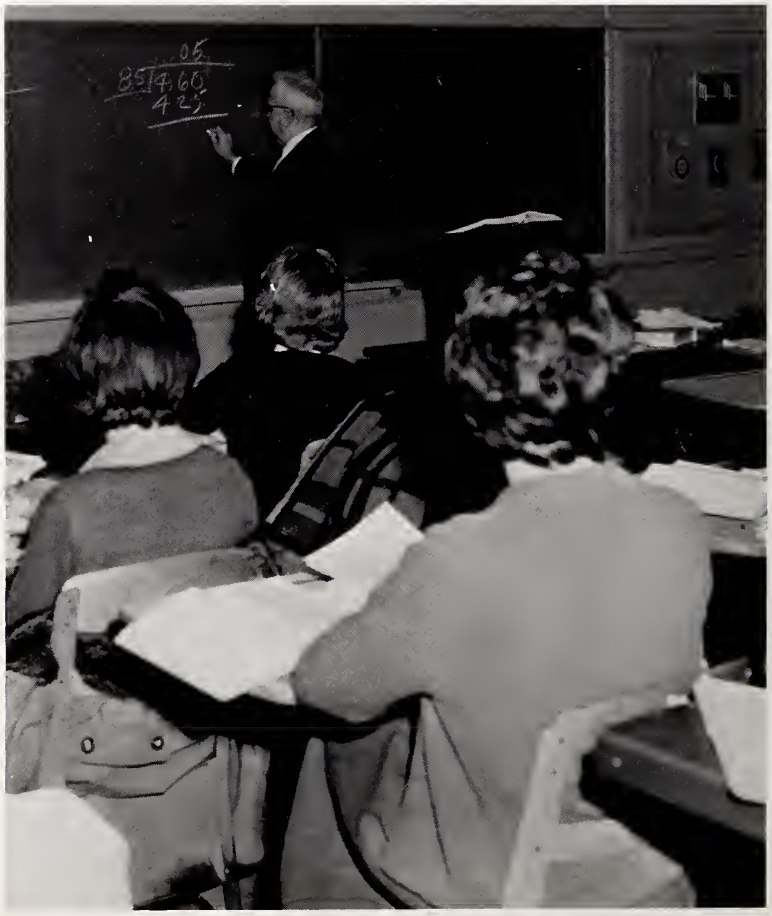

In Colonel Wicker's business math, students are hard at work.

FOR A TECHNICAL WORLD

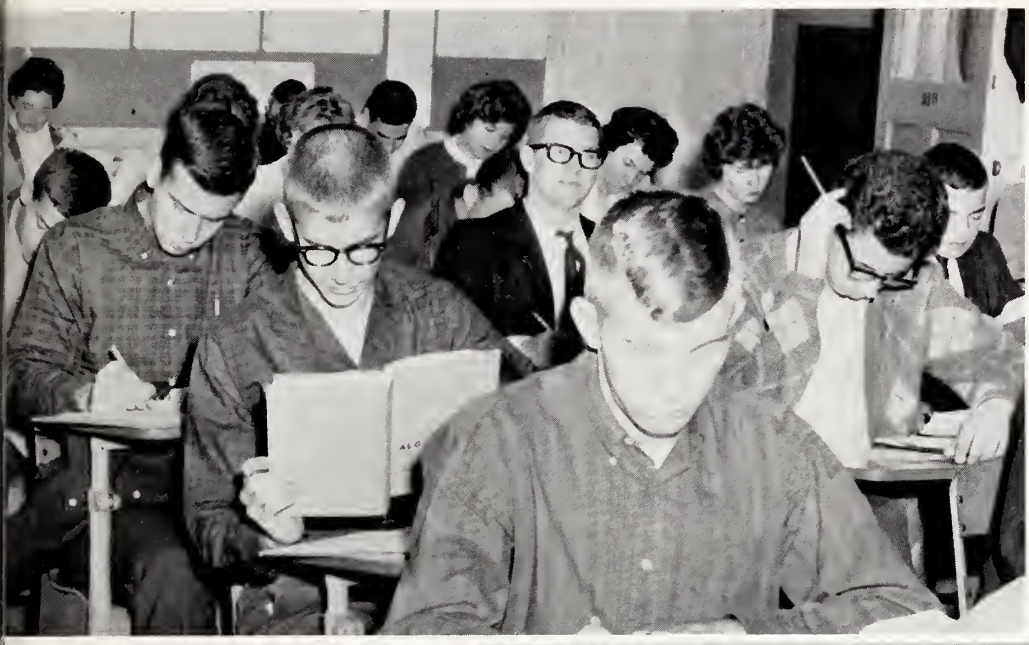

Deriving the quadratic formula is one of the challenges confronting Algebra II students.

Freshmen work diligently in their math class. Mr. Collins aids the student in solving an algebra problem.

At the board or at the desk, advanced math presents a challenge. Mrs. Morse's students aim to prepare themselves for higher math in college.

Through vocabulary tests, French I students develop their speaking vocabulary, as well as their writing vocabulary.

French II students - Alan Brill, Patricia Wynn, Sandra Weeks, and Joan Hull - are performing in a play which they themselves wrote "en francais." Alan portrays Santa Claus, Pere Noel; Sandra, Claire; Patricia, Raoul; and Joan, la mere.

Through the use of laboratory equipment, French II students increase their listening

FOREIGN LANGUAGES

Ability to speak a modern foreign language has become increasingly important. Due to the speeding up of travel and communication, the countries of the world have become more closely linked together. More foreigners speak French than any other language with the exception of English. Latin will always be important as the background for romance languages.

Mrs. Morse helps Latin I students with their daily translations.

vocabulary, as well as their speaking vocabulary.

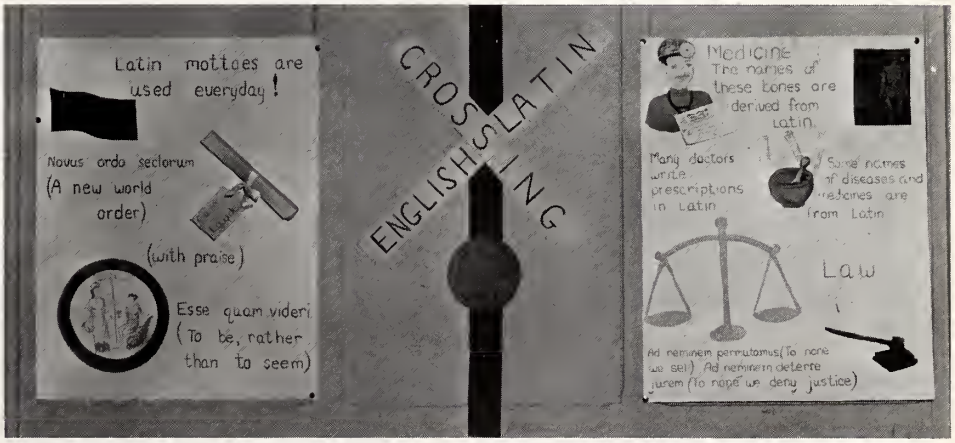

This bulletin board made by Latin II students shows several of the ways in which Latin II is connected with the world today. Such activities as this have made their study of Latin more meaningful.

A bookrack is one of many projects made in the Industrial Arts woodworking class.

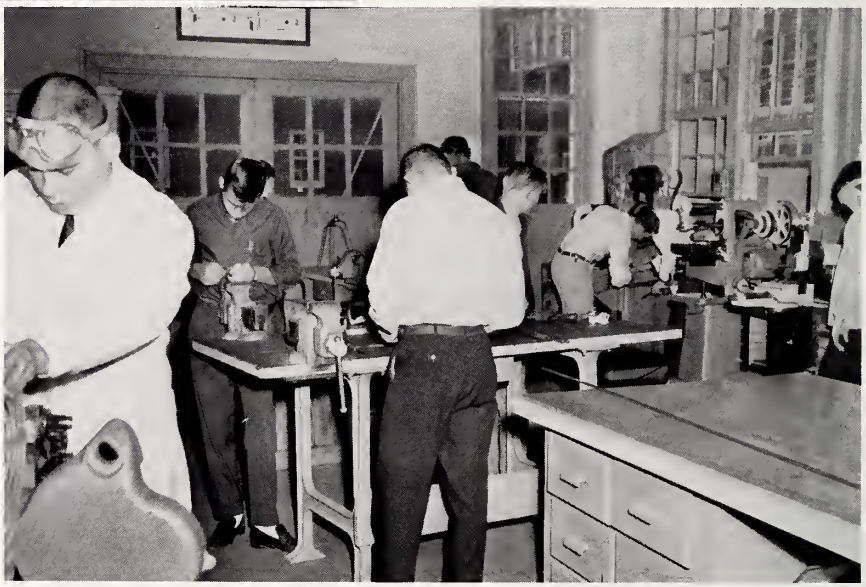

These students learn to make useful objects from metal.

INDUSTRIAL ARTS — TO ENTER THE WORLD

Much work goes into the completion of an accurate drawing in Mechanical Drawing.

In Typing I emphasis is placed on the stroke method developed by means of class and individual drills. Special attention is paid to accuracy, centering, letter arrangement, and simple tabulation.

OF BUSINESS — BUSINESS EDUCATION

These students work to acquire the fundamentals of bookkeeping. Preparation is made for balance sheets, and profit and loss statements.

The aims of this course are to promote facility in taking shorthand dictation, and to develop accuracy and speed.

HOME ECONOMICS

School courses in home economics usually begin with sewing and mending, and extend into the selection and care of clothing. There is no field today in which finer opportunities are offered the girl with a natural aptitude for home economics or any of its many branches.

Making an evening dress is a major accomplishment for any Home Economics student.

Carla Weaver and Betty Hurst prepare a bulletin board for Home Nursing. This is a practical course for care of the sick at home.

Cooking is the special art of Midgie Walters, Elizabeth Stocks and Betsy Lou Harrison. The results are "always" just as the recipe says.

Randall McKinney and Margaret Barnhart shelve books that are in constant circulation in the school library.

LIBRARY SCIENCE

"The true university of these days is a collection of books," said Carlyle. It has been found that one of the most significant yardsticks for rating a school is the quality and size of its library. A successful school library program requires the cooperation of teachers, librarians, and students. The student assistants, who are organized as the Library Science Club, play an important role in the school library. Some of their duties are shelving books, preparing new ones for circulation, and arranging exhibits.

Mr. Hart answers reference questions for many students daily.

Basketball is enjoyed by these girls in physical education.

FOR TOMORROW BE PHYSICALLY FIT

Exercise is an important part of good hygiene. With national emphasis placed on keeping physically fit, a new program was introduced at Tarboro High. In the past, only the Freshmen took part in physical education. Now twice each week, students in the Sophomore, Junior, and Senior classes participate in this physical fitness program which includes exercises and recreational activities.

Volleyball is enjoyed by all physical education students. It involves team spirit as well as skill.

Bernice Mears and Peggy Dixon "bully" the ball in line soccer.

Ready, exercise! One... two... three... four...

WITH PHYSICAL EDUCATION TODAY

BAND

School marching bands offer more than entertainment. They help the student to master a musical instrument, as well as to drill him in difficult marching patterns. We are indebted to the Tarboro High School Band members, who have taken a sincere interest in contributing to the spirit of the student body.

Students in band prepare to practice under the direction of Mr. Clements.

Band practice begins with the warm-up of the percussion section.

ADMINISTRATION FACULTY

Experience and rich educational backgrounds characterize the faculty and administration of Tarboro High School. Dependable leadership is appreciated by the students.

SCHOOL BOARD

Each month members of the School Board for the city of Tarboro meet to discuss and make decisions for the betterment of the schools. Board members are Mrs. Harry Palmer, Jr., Mr. Bruce Russell, Mr. Rawls Howard, Mrs. W. J. Livesay, Mr. Joe Powell, and Mr. Pembroke Nash, Chairman.

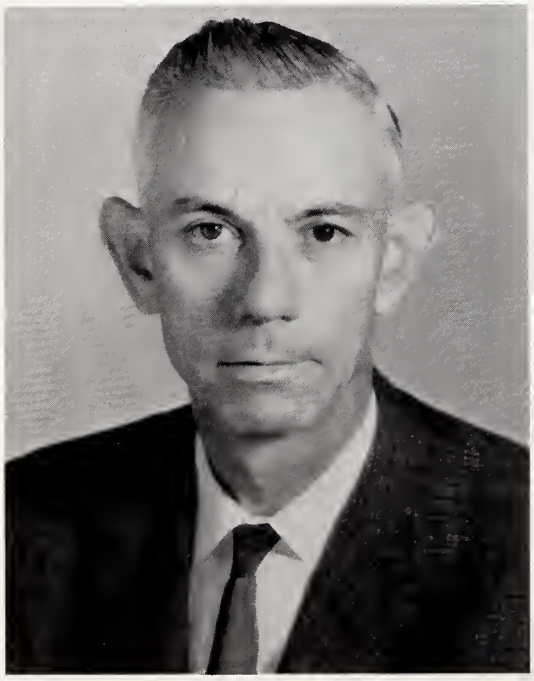

MR. C. B. MARTIN

SUPERINTENDENT

Mr. C. B. Martin, superintendent of Tarboro City Schools, has accomplished a great deal for our school system in the past six years. Much expensive equipment has been added to science and foreign language labs to provide for more extensive study in these fields. In-service training afforded an opportunity this year for curriculum improvement.

PRINCIPAL

MR. O. H. FORREST

As Principal of Tarboro High School during the past five years, Mr. O. H. Forrest has worked diligently toward maintaining high standards in the school. His first concern has been the school, its students and their achievements and activities.

SECRETARIES

MRS. BOBBIE MASSEY

MRS. BETTY WINCHESTER

GUIDANCE

MISS GRACE WHITEHURST

College bound students become acquainted with numerous colleges. This information is provided by our guidance counselor, Miss Grace Whitehurst. She personally deals with student's problems concerning the choice of a college, entrance tests and requirements, and job placement. Through this counseling, decisions concerning our future are more easily made.

UNSUNG HEROES

Preparing and serving nourishing meals daily to high school students is the endless job of these lunchroom workers: Helen Knight, Delores Braddy, Margaret Barnes, Lillie Williams, Ruby Wooten. Mrs. Mary Wilson is manager.

Bus drivers are Robert Bachelor, Rachel Lewis, Sam Long, Ramona Roberson, Jimmy Lewis, Billy Sessoms, and Mike Dail.

School custodians are Rosa Harris, Annie Lou Pettaway, Willie Gupton, and Columbus Bryant.

FACULTY

Occasionally refreshments are served, but generally it is work for teachers at their weekly meetings. Matters of mutual concern are discussed and announcements are made.

Teachers do get away from their problems long enough to eat.

ENGLISH

MRS. VIRGINIA COBB

Woman's College

A. B.

You mean you studied for this?

And now, The Odyssey.

Now this book report was due last week.

MRS. FRANCES K. DEAN

Texas Christian Univ.

A. B.

MRS. MARGARET D. RUFFIN

W. C. U. N. C.

A. B.

MATH

These angles are supplementary!

MR. M. C. COLLINS

Wake Forest

B. S., M. A.

DEPARTMENT

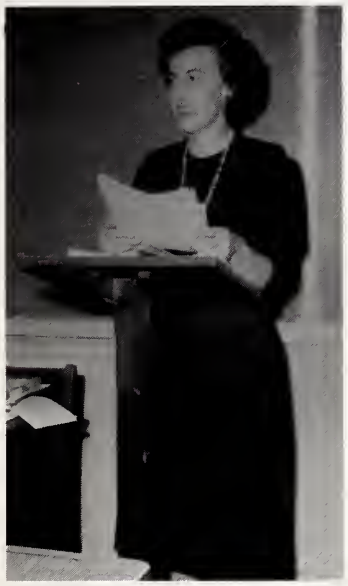

I told you not to turn these test papers in with errors on them.

Ah, this is a nice, tricky question!

MISS ESTELLE JENKINS

A.C.C.

A.B.

MRS. JEAN HARRIS

E.C.C.

B.S.

What's so funny?

MRS. ANN CARGILE

E.C.C.

B.S.

M.A.

DEPARTMENT

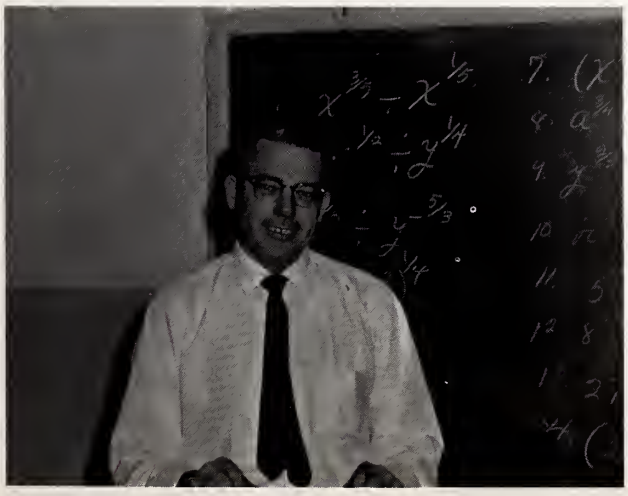

Two minutes is plenty of time to do a proof.

MR. BRYANT TRIPP

Elon C., E.C.C.

A.B.

M.A.

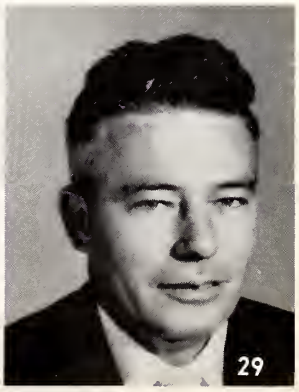

HOME ECONOMICS

Watch those bedslides!!!

MRS. MARJORIE SPENCER

E. C. C.

B. S.

You can at least boil water!?

MRS. BRENDA BROWN

E. C. C.

B. S.

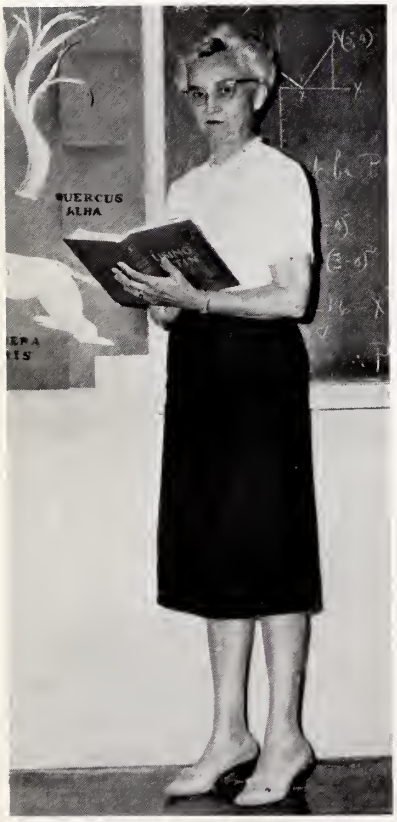

Labor omnia vincit.

MRS. THELMA MORSE

W. C. U. N. C.

A. B.

FOREIGN LANGUAGES

MRS. MARY BRYAN

Salem
Woman's College
U. N. C.
E. C. C.

B. A.
M. A.

Faites attention.

SOCIAL STUDIES

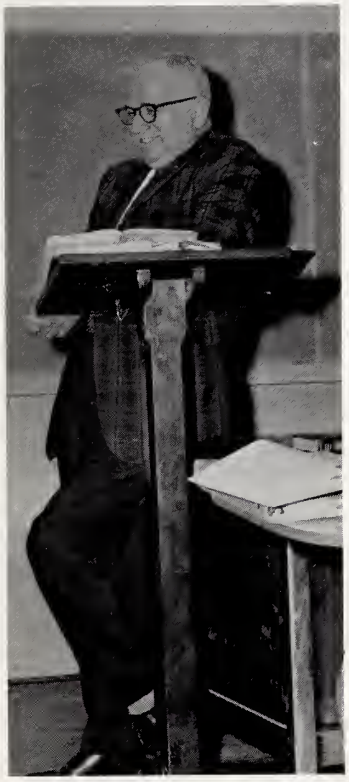

Deposit your gum
in the round file!

COL. WORTH WICKER

E. C. C.

A. B., M. A.

And how are all my scholars?

MR. LINDO SPENCER

E. C. C.

B. S.

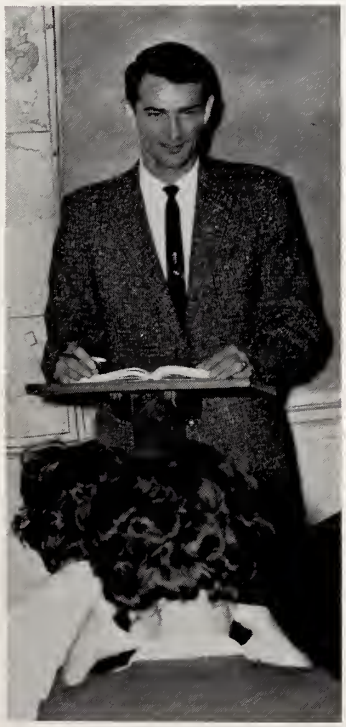

Of course, Columbus
discovered America.

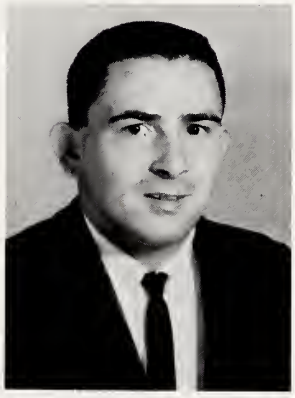

MR. BOBBY COOLEY

E. C. C.

B. S.

Have you heard the
one about...?

MR. BRENT BRASWELL

A. C. C.

B. S.

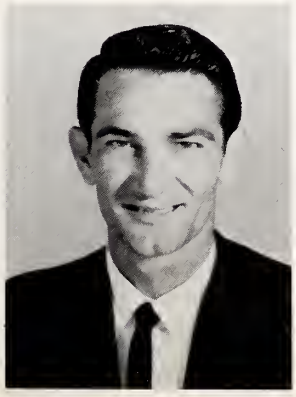

BUSINESS

MRS. YVONNE WEEKS

E.C.C.

B.S.

All right, the bell has rung!

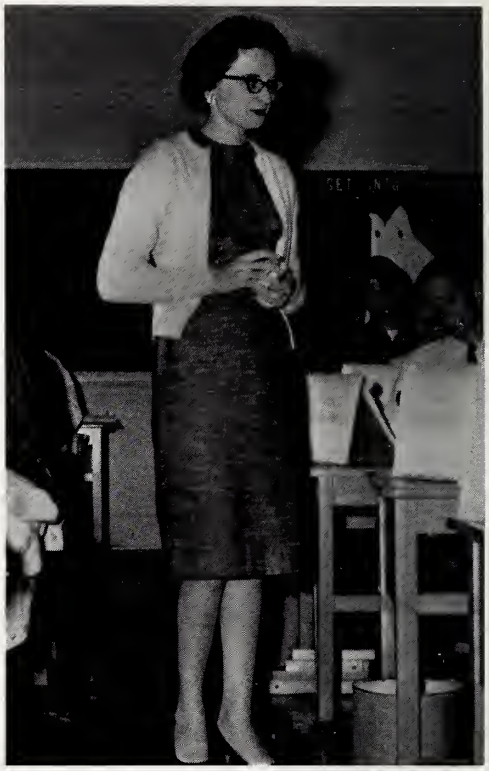

MRS. CAROL HOOD

E.C.C.

B.S.

HEALTH AND PHYSICAL EDUCATION

MR. STUART TRIPP

E.C.C.

A.B., M.A.

MRS. JEAN SMITH

Univ. of Tenn.

A.B.

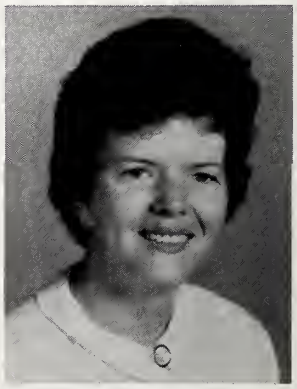

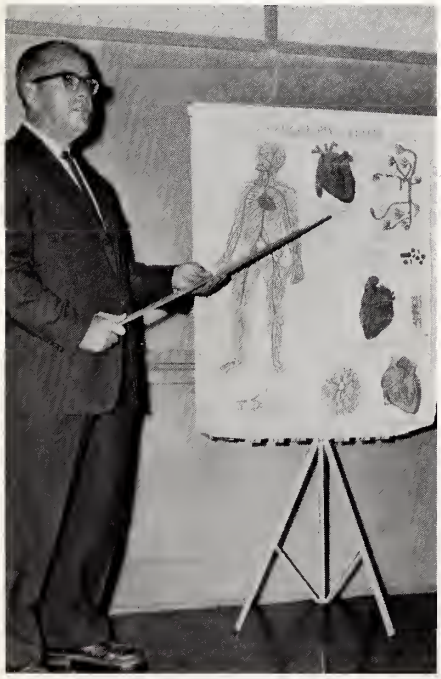

Now, this is a heart.

Smith at bat!

SCIENCE

MRS. ZELLE McNAIR

E. C. C.

B. S.

Now let's not have a Cuban Revolution

Now this proves that the book is wrong.

MRS. MARY WHITE

E. C. C.

B. S., M. A.

I look young, but I'm very experienced.

LIBRARY SCIENCE

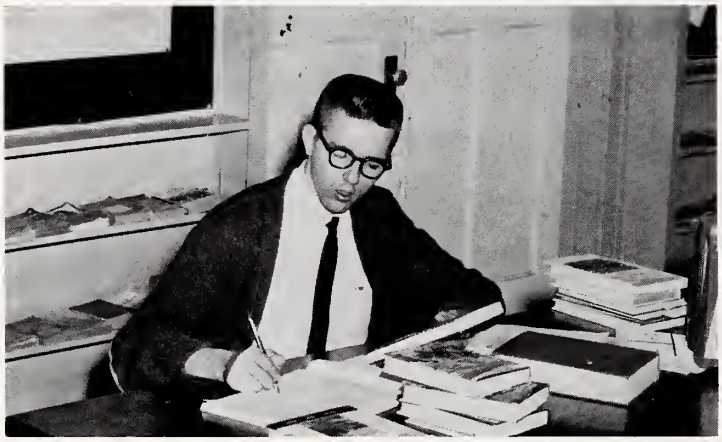

The Bobbsey Twins by...

MR. EARL HART

E. C. C.

B. S.

TS

Whoa!

Sharp pencils make sharp drawings.

INDUSTRIAL ARTS

MR. GILBERT WATKINS

N. C. State

A. B.

SPORTS

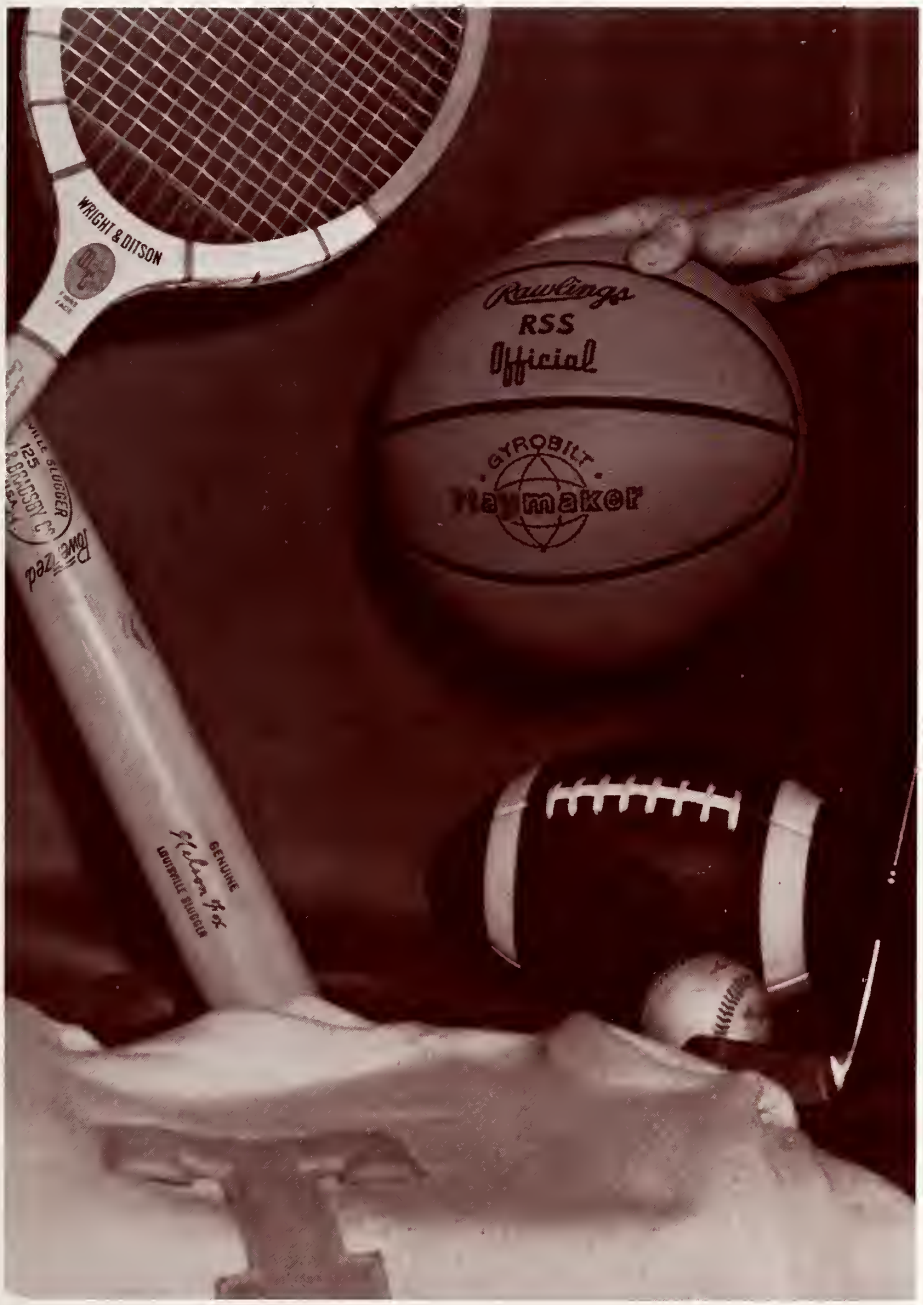

Sports is a very important part of Tarboro High School. Many boys take an active part and work hard for the victories everyone hopes for in the future.

VARSITY FOOTBALL

FIRST ROW: Arthur Smith, Agustus McNair, Mike Rosenkoetter, Dennis Palmer, Billy Thigpen, Craig Livesay, William Purvis, George White. SECOND ROW: Ronnie Weeks, Jimmy Hall, Borden Hooks, Bob Davis, Zeb Cummings, Clifton Mills, Frank Hurst, Bobby Holland, James O. Hall. THIRD ROW: Jerry Dew, Teeny Baker, Bill Beasley, Johnny Warren, Danny Leggett, Sidney Newberry, Bill Worsley, Skeeter Norris, Johnny Sasser, Charles Dew.

Quad-Captains are Borden Hooks, Teeny Baker, Jerry Dew and Johnny Sasser with assistant Coach, Bob Cooley.

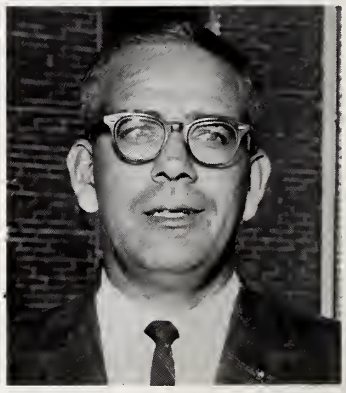

Coach
STEWART TRIPP

SCOREBOARD		THS
Kinston	26	13
Elizabeth City	28	0
Jacksonville	14	0
Hertford	14	0
Greenville	27	0
Washington	26	0
Roanoke Rapids	12	13
Rocky Mount	33	0
New Bern	28	0
Williamston	13	14

Johnny Sasser, Tarboro's senior quarterback, sets his sights on the goal as a Williamston player closes in.

Tarboro High School opened its 1962 football season as a year of determined rebuilding. With only a few returning lettermen from last year's squad, Tarboro had to rely heavily on its inexperienced sophomore players. Numerous injuries and many one-sided scores increased Tarboro's problems as the season progressed. But the Tigers kept fighting until the last and managed finally to muster a 2-8 record.

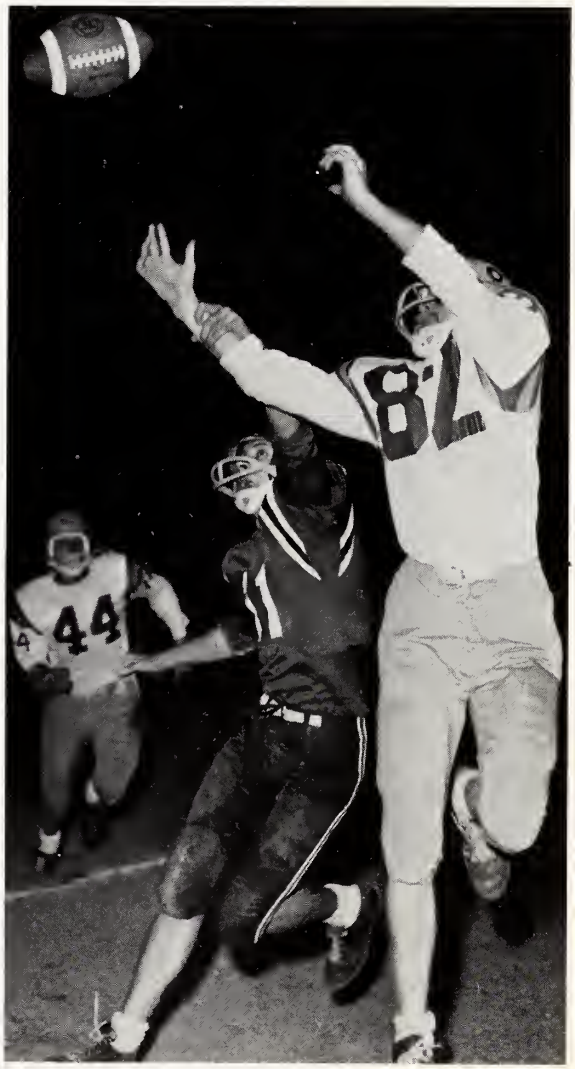

Bobby Holland stretches hard for this pass, but a New Bern defender has other ideas.

Quarterback Johnny Sasser races around his right end for a considerable gain as several Kinston players pursue him.

BORDEN HOOKS CRAIG LIVESAY
RONNIE LILLEY

SENIOR PLA

In order to stimulate interest in the football team and to encourage better sportsmanship among the players, WCPS Radio gave, for the first time, a player-of-the-week award to the outstanding member of the Tiger team. This being repeated for each game, a different player was honored with the award and at the end of the season, Jerry Dew, Tarboro's outstanding tackle, was presented with the coveted title "Tiger of the Year," amid an accolade of approval.

TOUCH DO

JOHNNY SASSER

JIMMY HALL

BOBBY HOLLAND

PLAYERS

ARTHUR SMITH ALLEN BAKER

JERRY DEW

DOWN!

FRANK HURST DONALD COOPER

Big Jerry Dew bulls his way for extra yardage against a determined Roanoke Rapids opponent.

VARSITY BASKETBALL

KNEELING: Garry Conway, Vann Taylor, Dana Wooten, I. V. Thompson. STANDING: Bill Beasley, Clark Hargrove, Howard Hussey, Leslie Norris, Johnny Warren, Sidney Newberry.

SCHEDULE

Snow Hill	53	60
Robersonville	49	35
Robersonville	88	59
Greenville	60	52
New Bern	57	46
Jacksonville	59	51
Washington	54	44
Roanoke Rapids	69	62
Elizabeth City	48	42
Kinston	73	47

Captains Alan Brill, Vann Taylor and Dana Wooten - with Coach Braswell.

The Varsity Basketball Team, plagued by "third quarter" blues, was unable to develop its full power during this year's season. Sparked ahead by the performance of its senior players, the team never suffered defeat until it had given the opposing team a run for their money. Although the student body would rather have had a winning season, they never deserted the spirit which is so necessary to a good team. While the season is still open, the student body feels the team will have one rousing victory.

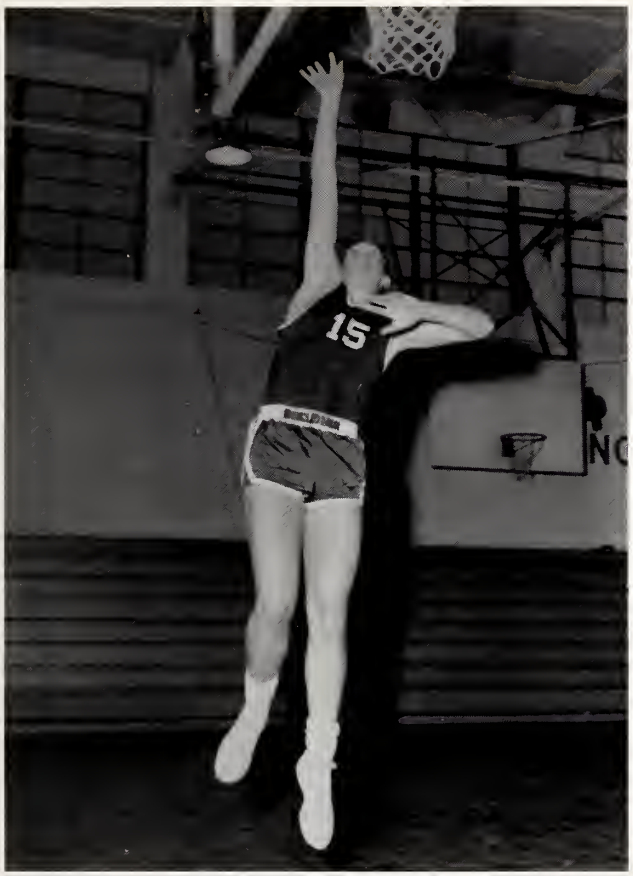

Garry Conway - Center

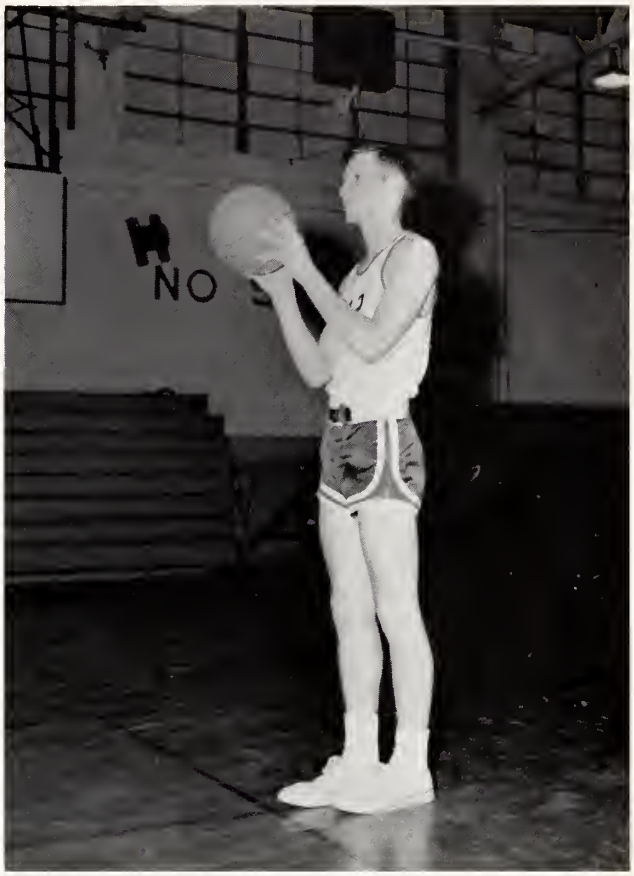

Alan Brill - Forward

SENIOR PLAYERS

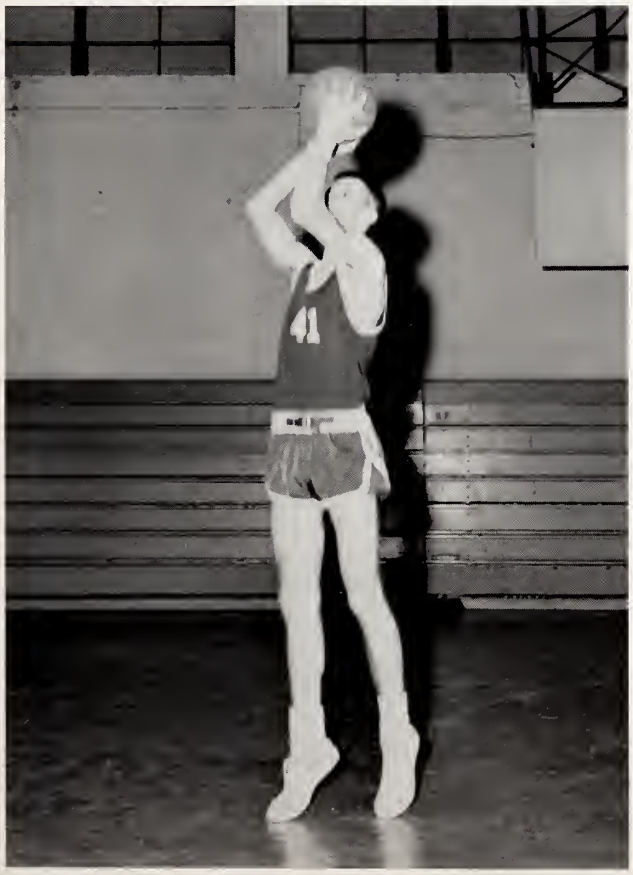

Vann Taylor - Guard

Dana Wooten - Guard

With a free basket ahead of him, Vann Taylor attempts this fast lay-up.

Johnny Warren finds that he'll have to jump a little higher to get that slippery ball.

Dana Wooten sees his chance to raise the score.

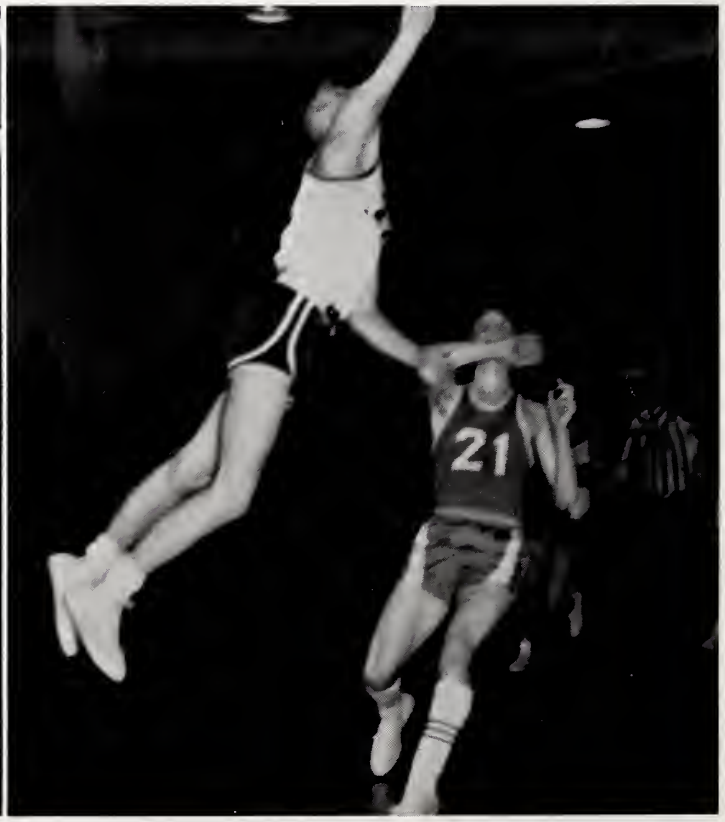

In a desperate attempt, Johnny Warren fires a last minute lay-up.

This shot by Bill Beasley proved to be accurate and raised the score by "two."

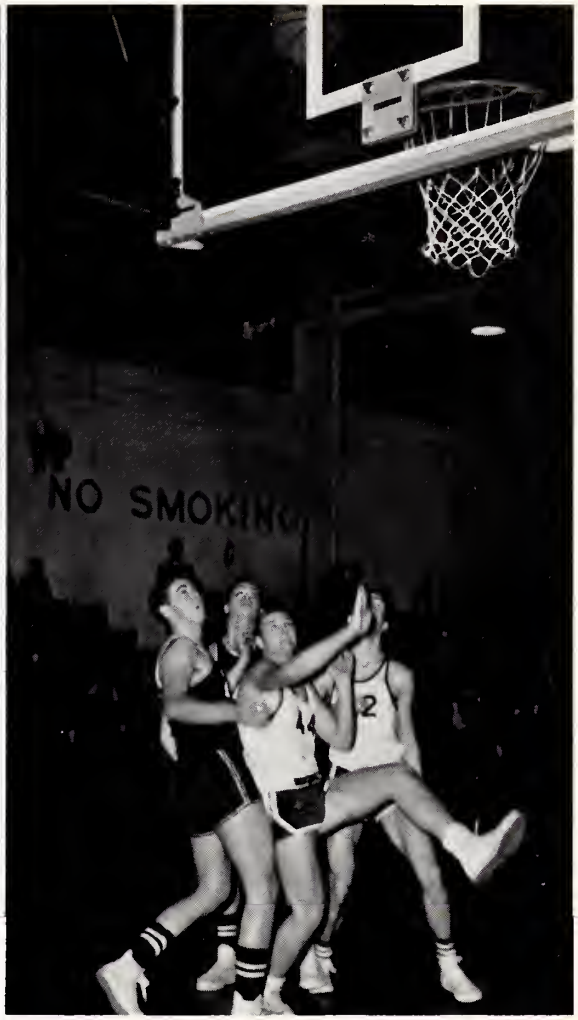

A bit perplexed, Garry Conway awaits the outcome of this shot.

Garry Conway fights the height of his opponents as he tries to raise the Tiger score.

VARSITY CHEERLEADERS

Louise Carlisle, Chief. FIRST ROW: Betty Hurst, Carol Connor, Co-chief, Elizabeth Mahler. SECOND ROW: Sue Joyner, Phyllis Deal, Sallie Carlisle, Cynthia Simmons. THIRD ROW: Peggy Denny, Faye Worsley, Julia Anna Leigh, Donna Beach.

SENIOR MEMBERS

Sue Joyner

Louise Carlisle

Faye Worsley

SENIOR MEMBERS

Julia Anna Leigh

Carol Connor

Betty Hurst

J.V. CHEERLEADERS

Nancy Sasser, Chief; Fonda Bell, Carol Kent, Cherry Warren, Sandra Causway, Nancy Holderness, Frances Lawrence, Co-chief, Jane Robinson, Gwen Whitehurst, Blair Creech, Eleanor Logan, Jean Granger.

JUNIOR V

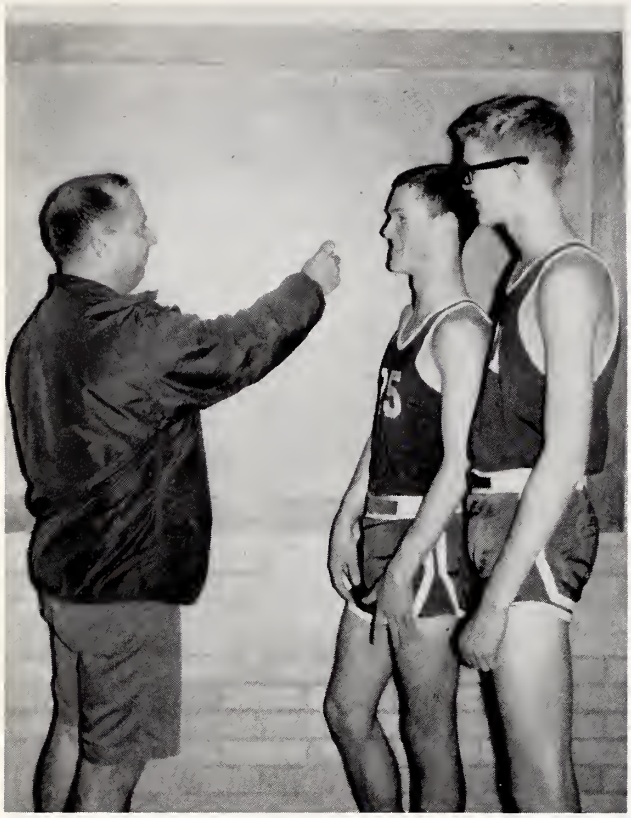

Coach Lindo Spencer is shown with Co-captains Butch Cannon and David Warren.

SCHEDULE

		THS
Snow Hill	27	39
Robersonville	18	28
Greenville	52	29
New Bern	75	52
Jacksonville	44	45
Washington	54	62
Roanoke Rapids	90	48
Elizabeth City	47	34
Kinston	54	30

The Junior Varsity Basketball team consists of members of the Freshman and Sophomore classes. As one sees these Tiger Cubs in action, he sees our future Varsity Basketball team in the making. None of the Junior Varsity's players are exceptionally tall, but they make up for their lack of height in spirit and a great desire to play basketball.

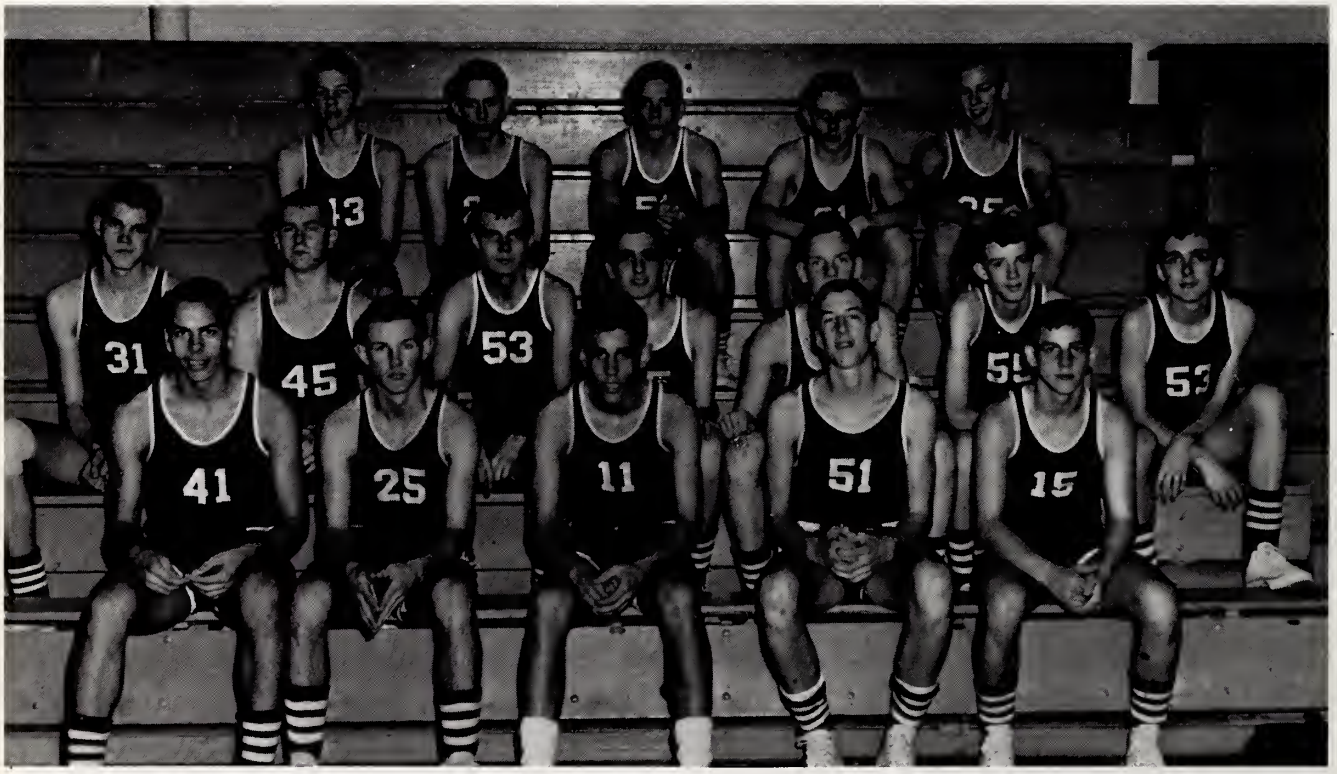

FIRST ROW: Ronnie Lanier, Butch Cannon, Joe Pitt, Bill Worsley, Mike Rosenkoetter. SECOND ROW: David Warren, Bob Davis, Tommy Walters, Rob Howard, Jackie Jackson, Jeff Porter, Billy Decker. THIRD ROW: Mike Serra, Charles Jenkins, Dennis Palmer, Wayne Bushman, Jimmy Winslow.

VARSITY BASKETBALL

Bill Worsley fires as he is pressed by an Elizabeth City player.

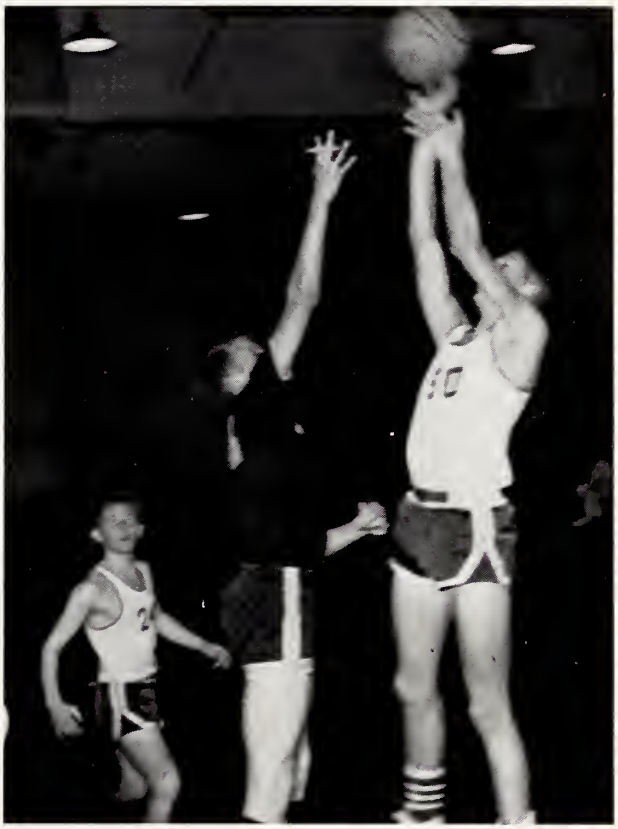

Mike Serra shoots in an attempt to raise the score.

David Warren, the J. V. 's center, has his shot expertly blocked.

Mike Serra fights to hold his own as he awaits the outcome of this important shot.

JUNIOR VARSITY FOOTBALL

FIRST ROW: Archie Bailey, Tom Mayo, Ronnie Lanier, Butch Cannon, Tommy Walters, Phil Langley, Jim Hussey. SECOND ROW: David Warren, Wayne Bushman, Dickie Nobles, Milton Summerlin, Dennis Phillips, Ricky Boseman, Henry Knox. THIRD ROW: Coach Lindo Spencer, Archie Knox, Mike Harrell, Charles Jenkins, David Lanier, Jackie Jackson, Joe Pigg, Steve Hale, and Tommy Belch.

Tarboro Quarterback Dennis Connor fights for yardage against a stubborn Greenville Phantom.

GIRLS' INTRAMURALS

The newly organized group of girls' intramural teams provides equal opportunity for all girls to participate and excel in a particular sport. Sportsmanship is always present, helping to develop the character of each girl.

The girls find the intramural days a period of intense excitement and competition -- a great way to spend their free time.

TRACK

Johnny Sasser, Tarboro's ace pole vaulter practices long and hard to better the conference record of 11' 4 3/4" which he set last year.

Knowing well how decisive a fast start can be in a race, Bill Mewborn works tirelessly to perfect this particular skill.

With all the members of last year's team returning, Tarboro High has great hope and promise for the coming track season. Last year Johnny Sasser placed first in the pole vaulting event while Bill Mewborn took fourth place in the 100-yard dash. Sasser also took first place in the Sectional Meet and third place in the State meet.

FIRST ROW: George White, Bill Mewborn.
SECOND ROW: Johnny Sasser, Allen Warren.

TENNIS

Exhibiting outstanding talent and ability, the 1962 Tiger netmen smashed their way to an N.E.A.C. championship, winning all but one of their matches. Many hours of strenuous practice in perfecting the skills of this sport proved to be the key in achieving this superior record.

Alan Brill shows his classic form as he prepares to hit a blazing serve to his opponent.

Vann Taylor aces his opponent.

FIRST ROW: I. V. Thompson, Alan Brill, Vann Taylor. SECOND ROW: Howard Hussey, Lisle Millard, Lee Conyers. THIRD ROW: Vic Creech, David Creech, Strud Norfleet. FOURTH ROW: Coach Brent Braswell.

GOLF

Craig Livesay, Bill Worsley, Clark Hargrove, John Rimmer, Jeff Porter.

John Rimmer watches closely as he completes a fifteen foot putt.

Craig Livesay demonstrates the correct way to hit a ball straight and hard.

BASEBALL

With several returning lettermen and All-Conference catcher Jimmy Hall back this year, the baseball team hopes to have a successful year.

FIRST ROW: Bob Davis, Guy Alford, Dennis Phillips. Mike Lynn, Charlie Harrell. SECOND ROW: Mike Rosenkoetter, Butch Cannon, Wayne Bushman, Herbert Beach, Dennis Palmer, Leslie Norris. THIRD ROW: Jimmy Hall, Frank Hurst.

ORGANIZATIONS

Quality education is not limited to actual class-work, but is enhanced by clubs and organizations. Through active membership, the student develops knowledge of parliamentary procedure and organizational make-up. He endeavors to broaden his interests by participation in various school-affiliated activities.

STUDENT C

The purposes of the Student Council are to promote co-operation between faculty and student body; to develop a greater sense of responsibility, sportsmanship, and honor among students; to encourage student participation and to promote the general welfare of the school. Representing the students, the Student Council is the governing body of the school. Its president and vice-president are elected in the spring by the student body. Other officers are elected by the organization.

Louise Carlisle, Treasurer
Nancy Holderness, Reporter
Carol Connor, Secretary
Herbert Brown, Vice President
Sue Joyner, President

FIRST ROW: Jerry Worsley, Patsy Roundtree, Jean Granger, Elizabeth Mahler, Phyllis Deal, Howard Hussey, Butch Cannon, Nancy Sasser. SECOND ROW: Jenny Turner, Suzanne Lilley, Sue Joyner, Carla Weaver, Diane Brown, Donna Beach, Susan Hoard, Louise Carlisle, Dana Wooten, James Mitchell. THIRD ROW: Ramona Roberson, Joyce Williamson, Borden Hooks, Carol Connor, Fonda Bell, Eleanor Logan, Joan Hull, Bill Worsley, Herbert Brown. FOURTH ROW: Miss Whitehurst, advisor; Mary Jo Check, Lida Hayes Calvert, Cherry Warren, Vic Creech, Billy Decker, Jay Stallings, Nancy Holderness, Jimmy Winslow.

COUNCIL

This year, for the first time, Tarboro High School had a victory flag. The flag was made by Mrs. Spencer and was presented to the school by the Student Council. It is raised after each basketball and football victory. This is a part of promoting school spirit.

Eleanor Logan and Jay Stallings talk over improvements for the first aid room, which is another of the Student Council projects.

Howard Hussey and Jimmy Winslow survey with horror the dirty popcorn machine. Cleaning the machine is only one of the jobs involved in getting ready for the Student Council to sell popcorn at football and basketball games.

NATIONAL HONOR SOCIETY

FIRST ROW: Barbara Check, Carolyn Dew, Carla Weaver, Joyce Williamson. SECOND ROW: Sallie Carlisle, Borden Hooks, Sue Joyner, Phyllis Deal, Julia Anna Leigh. THIRD ROW: Danny Piland, Louise Carlisle, Larry Hathaway, Roy Lynch. FOURTH ROW: Faye Worsley, Jerry Worsley, Patricia Wynn, Miss Jenkins (advisor).

One of the highest honors that a Tarboro High student can achieve is that of being inducted into the National Honor Society. The organization is composed of those juniors and seniors who have attained an over-all average of 91 per cent and who have exhibited outstanding qualities in character, scholarship, leadership, and service.

OFFICERS: Julia Anna Leigh, Vice-President; Faye Worsley, Secretary; Joyce Williamson, Treasurer; Borden Hooks, Parliamentarian; Louise Carlisle, President.

These Juniors, being inducted into the National Honor Society, have met the rigid requirements of this organization.

LE CERCLE FRANÇAIS

Julia Anna Leigh, Secretary-Treasurer
Garry Conway, Vice President
Judy Decker, President

La Cercle Français is a club for second-semester first year French students who maintain an 85 average. Through skits, chapel programs, and pen-pals, French students are given an opportunity to develop a greater interest in French.

FIRST ROW: Mrs. Bryan, advisor; Julia Anna Leigh, Sandra Weeks, Charlie Harrell. SECOND ROW: Patricia Wynn, Karen Smith, Carolyn Dew. THIRD ROW: Barbara Fields, Borden Hooks, Sallie Carlisle, Phyllis Deal. FOURTH ROW: Judy Decker, Louise Carlisle, Joan Hull, James Ray Parker. FIFTH ROW: Jimmy Hall, Steve Cooper, Garry Conway, and Alan Brill.

FIRST ROW: Patricia Pajak, Peggy Joyner, Melba Keel, Myrtle Barnette, Retha Grimmer, Dorothy Carlisle. SECOND ROW: Jeannie Robbins, Mary Jo Parrisher, Celester Cartledge, Linda Stallings, Janice Whitakers, Hazel Allsbrook. THIRD ROW: Shirley Boseman, Edith Bobbit, Bonnie Brown, Deannie Leigh, Lillian McCullen, Janet Carson, Marie Armstrong. FOURTH ROW: Rebecca Stanley, Shanon Winchester, Patricia Manning, Gail Ward, Betty Kay Dew, Shelby Cannon.

The F.H.A. is composed of students who have had at least one year of Home Economics. Its purposes are to encourage among its members an appreciation of home life and to develop a greater interest for all phases of home economics.

Being initiated is part of becoming a full-fledged F.H.A. member.

FIRST ROW: Betsy Harrison, Sylvia Braddy, Jo Carol Moore, Barbara Walston, Faye Worsley, Geraldine Jackson, Phyllis Bradshaw. SECOND ROW: Mrs. Spencer (advisor), Sandra Holland, Cathy Harrell, Patsy Worsley, Ann Pearson, Judy Harrell, Betty Newberry, Sandra Catlett. THIRD ROW: Kay Rountree, Carla Weaver, Saundra Anderson, Jo Carol Sexton, Eleanor Brown, Sandra Sanderson, Peggy Denny. FOURTH ROW: Cheryl Cannon, Carol Connor, Sue Joyner, Harriet Gibbs, Donna Beach, Betty Hurst, Rachel Wynn, Donna Parrish, Linda Brown, Carol Warren, Joyce Williamson, Bonnie Pulley, Vivian Harrell, Elizabeth Stocks, Sandra Denny, Carolyn Braddy.

President
Carol Connor

Vice President
Donna Beach

Secretary
Carolyn Braddy

Treasurer
Betsy Harrison

Song Leader
Joyce Williamson

Parliamentarian
Bonnie Pulley

The newly installed president for 1963, Carol Connor, presents these F.H.A. members with their Junior-Homemaker Degrees.

ORDER OF DEMOLAY

The Order of DeMolay is an international organization for boys, sponsored by the Masons. Its purpose is to promote high ideals and character among its members.

FIRST ROW: John Rimmer, Charles Godwin, Arthur Smith, Howard Boney, Lee Conyers. SECOND ROW: Borden Hooks, Bubba McNair, Bob Davis, Robbie Wolfe. THIRD ROW: Glenn Causway, Steve Cooper, Henry Allred; Mac Worsley. FOURTH ROW: Allen Warren, Strud Norfleet, I. V. Thompson, and Alan Brill.

John Rimmer, Junior Counselor;
Dickie Causway, Scribe;
Steve Cooper, Senior Counselor;
Alan Brill, Master Counselor

The library is a vital necessity in our education and development. The club is composed of students who are interested in library work. Its members serve as library assistants who assume the responsibilities of a librarian, as well as keeping the bulletin boards attractively decorated.

LIBRARY CLUB

FIRST ROW: Advisor, Mr. Hart, Jeanette Bazemore, Kay Roundtree, Shelby Cannon, Cathy Bardin. SECOND ROW: Sharon Dunn, Margaret Barnhart, Dennis Langley. THIRD ROW: Earl Britt, Carl Parrisher, Randall McKinney.

Robert Bachelor, Vice-President; Vivian Savage, Secretary-Treasurer; Dennis Langley, President.

Students make use of the magazines in the library.

Julia Anna Leigh, Vice-President; Elizabeth Mahler, Reporter; Patricia Wynn, President; Carolyn Dew, Secretary-Treasurer.

FUTURE TEACHERS OF AMERICA

FIRST ROW: Bonnie Brown, Louise Carlisle, Phyllis Bradshaw, Faye Worsley, Barbara Dixon, Doris Williamson, Mr. Collins (advisor). SECOND ROW: Harriet Gibbs, Carol Connor, Sue Joyner, Phyllis Deal, Elizabeth Stocks, Laura Harrell, Carolyn Dew. THIRD ROW: Carolyn Braddy, Donna Beach, Diane Brown, Barbara Fields, Lough Lean Massey, Patricia Wynn. FOURTH ROW: Lauren Brewer, Sharon Dunn, Sandra Weeks, Julia Anna Leigh, Sally Bailey, Elizabeth Fryer, Margaret Barnhart. FIFTH ROW: Joan Hull, Barbara Check, Dorothy Norfleet, Cynthia Simmons, Anna Sugg, Sallie Carlisle, Elizabeth Mahler.

Anna Sugg and Lough Leane Massey act as student helpers for Mr. Spencer, as part of their F. T. A. activities.

The purpose of the Future Teachers of America is to interest students in teaching as a career, and to help them understand the necessary qualities of character and personality essential to successful teaching. The organization is promoted by the National Education Association. Each of the members is assigned to a teacher to help him in such ways as grading papers.

FIRST ROW: Joan Wickham, Gail Ward, Patricia Pajack, Sylvia Braddy, Kay Rose, Ann Pearson, Jerry Whitley. SECOND ROW: Joyce Williamson, Fonda Bell, Patricia Webber, Sandra Holland, Barbara Walston, Betsy Harrison, Cheryl Cannon. THIRD ROW: Vikki Brown, Bonnie Pulley, Judy Pulley, Karen Smith, Linda Manz, Sandra Causway, Gwen Whitehurst, Mr. Collins, advisor. FOURTH ROW: Vivian Harrell, Gail Edwards, Diane Gurkin, Clara Brown, Connie Umphlet, Nancy Truitt, Kathy Satterthwaite. FIFTH ROW: Nancy Sasser, Carol Kent, Nancy Holderness, Frances Lawrence, Jane Robinson, Carolyn Fowlkes, Mary Davis Martin, Brenda Fields.

MONOGRAM CLUB

FIRST ROW: Faye Worsley, Betty Hurst, Elizabeth Mahler, Phyllis Deal, Sallie Carlisle, Louise Carlisle, Sue Joyner, Donna Beach, Cynthia Simmons, Carol Conner, Peggy Denny, Julia Anna Leigh. SECOND ROW: Strud Norfleet, Donald Cooper, Ronald Lilley, Frankie Hurst, Charlie Harrell, John Rimmer, Dennis Palmer, Mike Rosenkoetter, Bushy Sparrow, Ralph Ward, Herbert Brown, Vann Taylor. THIRD ROW: Johnny Sasser, Alan Brill, David Creech, Bill Beasley, Bubba McNair, Jerry Dew, Charles Dew, Bob Barnhill, Teeny Baker, Jimmy Hall, Herbert Beach, Robert Batchelor. FOURTH ROW: Johnny Purvis, Leslie Norris, Garry Conway, Dana Wooten, Howard Hussey, William Purvis, Clark Hargrove, Borden Hooks, Bobby Holland, I. V. Thompson, Mike Fillmore, Johnny Warren, Mr. Brent Braswell (advisor), Dickie Causway, Mr. Stuart Tripp (advisor).

President:
Mike Fillmore
Vice-President:
Jerry Dew
Secretary:
Carol Conner
Treasurer:
Louise Carlisle

Participating in various sports and cheerleading comprise the requirements for admission into the Monogram Club. This organization provides Tarboro High School with many outstanding athletes and also helps promote school spirit throughout the year. The main project of the Monogram Club is operating the concession stand at football and basketball games.

In order to earn their membership, these Monogram Club athletes fought for victory during the football season.

Working on the Homecoming float seems to serve as a social gathering as well as a time for construction.

Monogram Club initiation night is an exciting time for all.

Judy Baggett, our high stepping drum major, directs the band in half-time shows and parades.

The Tarboro High School Band is a necessary part of the school program. Under the direction of Mr. Steve Clements, it has provided the music at our pep rallies, football games, and has represented Tarboro in several Christmas parades.

MAJORETTES AND BAND

These prancing girls lead the way for the Tarboro High School band. Spectators of the football games and parades enjoy watching their difficult routines perfectly-timed with the rhythm of the band.

FIRST ROW: Judy Baggett, Marion Kent, Freddie Griffin, Edgar Sugg, Ricky Hight, Charles Steward, Wayne Daughtridge. SECOND ROW: Connie Robbins, Barbara Bailey, Frank Broome, Sandra Catlett. THIRD ROW: Richard Regan, Marshall Dempsey, Danny Clark, Aubrey Jenkins, Melvin Hoard, Billy Jones, Marshall McDuffie. FOURTH ROW: Avery Hathaway, Larry Godwin, Archie Bailey, Dee Dail, Tom Mewborn, Elizabeth Fryer, Butch Best, Rawls Howard, Glanor Best, Travis Sasser.

The Tarboro High School Band represented its school well in parades and athletic events.

ANNUAL STAFF

FIRST ROW: Jerry Whitley, Faye Worsley, Carolyn Dew, Catherine Bardin, Mrs. Cargile (advisor). SECOND ROW: Carol Connor, Patricia Wynn. THIRD ROW: Larry Hathaway, Carla Weaver, Joyce Williamson, Bonnie Pulley. FOURTH ROW: Barbara Check, Barbara Fields, Borden Hooks, James Ray Parker. FIFTH ROW: Judy Decker, Joan Hull, Sue Joyner, Louise Carlisle, John Rimmer. SIXTH ROW: Danny Piland, Steve Cooper, Garry Conway, Alan Brill.

Overcoming many setbacks, the Tar-Bo-Rah staff strives each year to produce a yearbook that will give in pictures and words a history of the school year. The book must have its own distinctive qualities, but it also should follow the traditions of its school. Working on a yearbook is indeed an enjoyable and educational experience.

Joan Hull, Co-editor
Patricia Wynn, Co-editor
Steve Cooper, Business Manager

Garry Conway and Carla Weaver examine negatives to decide which should be printed.

Under the supervision of Mrs. Anne Cargile, the Annual Staff members work industriously after school.

Many pictures were provided by John Rimmer, staff photographer.

Judy Decker, Borden Hooks, James Ray Parker, and Barbara Fields tabulate the number of annual subscriptions.

Sue Joyner, Faye Worsley, and Joyce Williamson find that a great deal of work is involved in typing for the Annual Staff.

KEY CLUB

Officers of the Key Club are: President, Vann Taylor; Vice-President, Billy Thigpen; Secretary-Treasurer, Steve Cooper; Lieut. Gov., Bordon Hooks; Sergeant-at-Arms, Alan Brill.

These new members looked forward to their initiation into the Key Club.

Sponsored by our local Kiwanis Club, the Key Club promotes leadership in the school and helps in public service. Those students who have been approved by our principal, have an average of 85, and are accepted by other members are given membership. An activity for which the club is well-known is that of selling coffee at football games.

FIRST ROW: Wayne Bushman, Borden Hooks, James Ray Parker, Billy Thigpen, Mike Rosenkoetter, Joe Pitt, Guy Alford, Jeff Porter. · SECOND ROW: George White, Howard Hussey, Clark Hargrove, Bill Mewborn, Strud Norfleet, Vann Taylor, Jimmy Hall, Zeb Cummings. THIRD ROW: Dana Wooten, Allen Warren, Garry Conway, Steve Cooper, Alan Brill, Johnny Warren, Bill Worsley, Bill Beasley.

STUDENT LIFE

Activities and recreation play an important role in the development of a well-rounded invididual. Students pursue individual interests but all of them enjoy student life.

FROM THE OLD TO THE NEW — PROGRESS

For many years the town hall of Tarboro proudly stood for the tradition of the community. Nevertheless, community leaders decided that a new building was necessary. So it was with mixed emotions that local citizens watched the dismantling of a familiar structure to make room for--progress.

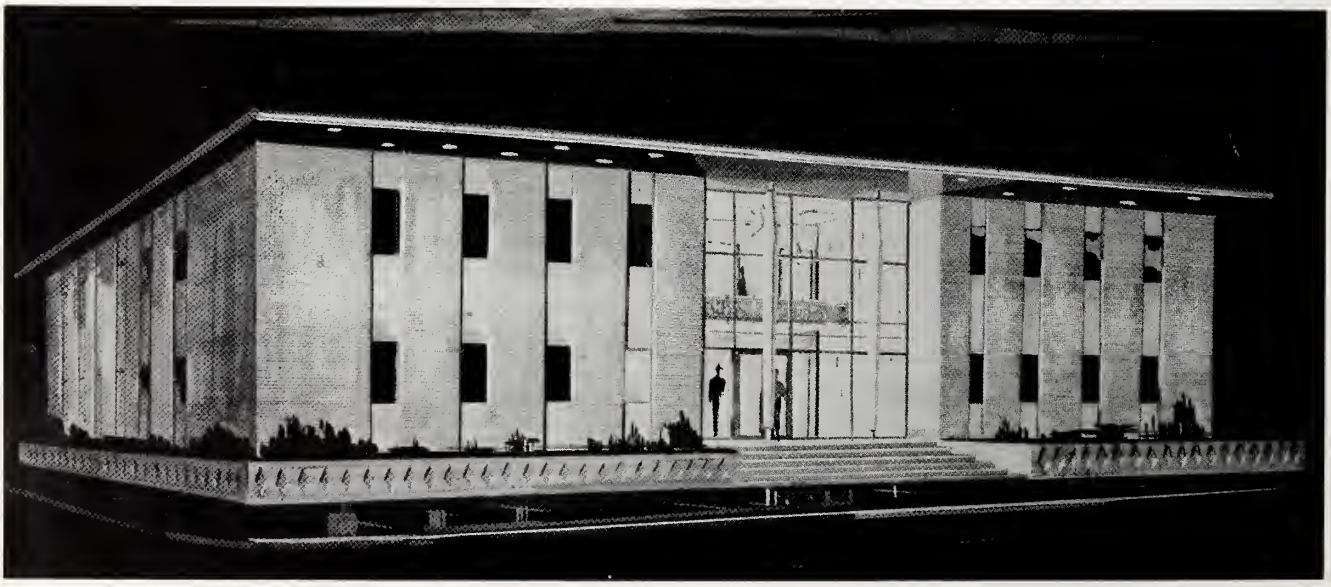

This architect's drawing shows the modern replacement for the old, traditional town hall.

INITIATIONS

KEY CLUB

MONOGRAM CLUB

FUTURE
HOMEMAKERS
OF
AMERICA

Inductions into the different clubs are both anticipated and dreaded by the students who are the initiation "victims."

CLUB ACTIVITIES

Selling coffee at football games is one of the major projects of the Key Club. Not only is it beneficial to them, but also to the fans who support our team despite the weather.

Dana Wooten, Guy Alford, and Mike Rosenkoetter, along with other new members, seem to be putting up quite a fight during the Key Club initiation.

Tarboro High Cheerleaders, as honorary members of the Monogram Club, prepare to lead the fans in a Tiger yell.

NATIONAL HONOR SOCIETY

Candles, significant of character, leadership, scholarship, and service are lit by senior members of the National Honor Society. Louise Carlisle, as president of this society, lights the candle of life, from which stem these qualifications for membership.

INDUCTIONS

Barbara Check, having met the qualifications of this society is tapped by Patricia Wynn. Others inducted at the same time included Carla Weaver, Sallie Carlisle, Danny Piland, Carolyn Dew, Larry Hathaway, Jerry Worsley, Phyllis Deal, and Roy Lynch.

SPIRIT RALLIES AT T.H.S.

Pep Rallies are held in the stadium before some of the home football games where the student body supports the Tigers with cheers of victory.

Rousing yells led by the cheerleaders help to stimulate the spirit of the student body for the forthcoming basketball season.

After the victory over the Roanoke Rapids Yellow-jackets, the first football victory of the season, Johnny Sasser, one of the captains of the football team is shown with Sue Joyner raising the victory flag as the student body watch.

HOMECOMING WEEK

Students rise for the playing of the school song, at the Homecoming Pep Rally.

Vann Taylor rings the Victory Bell to encourage the Tigers during the Homecoming game.

Students take time out during the building of a float for homecoming.

Win or lose, the cheerleaders never fail to congratulate the players on a fine game.

Homecoming Queen candidates and their escorts are lined up and are eagerly awaiting the announcement of the new queen, elected by the student body by popular vote.

Retiring Queen, Mary Jo Pittman Herman, receives flowers from her escort to present to the newly-elected Homecoming Queen, Betty Hurst.

Betty Hurst, Tarboro High's Homecoming Queen for 1963, takes a spin around the football stadium and is cheered by the crowd.

1963 HOMECOMING QUEEN

Miss Betty Hurst, popular among the students at Tarboro High School, won the title of Homecoming Queen over a vast array of beautiful girls. Nominated by various organizations and elected by the students, the Homecoming Queen is crowned during half-time of the Homecoming game.

QUEEN'S COURT

Betty Hurst, Homecoming Queen, is shown here with her Court which is as follows: Elizabeth Fryer, Sue Joyner, Betsy Lou Harrison, Joyce Williamson, Donna Beach, Bonnie Pulley, Carol Conner, Cheryl Cannon, Julia Anna Leigh, Patricia Wynn, Sue Kamins, Louise Carlisle, and Lough Leane Massey.

Princesses serving in the Queen's court were Donna Beach, Sally Ann Whitehurst, and Nancy Sasser.

FROM USUAL TO UNUSUAL IN STUDENT LIFE

Democratic spirit prevails at Tarboro High School as shown by the flying of the American Flag during the school day. John Rimmer and Steve Cooper exercise the Senior privilege of raising and lowering the flag.

Evacuation of the school proved necessary when phosphorous overturned in the chemistry lab in the spring of 1962. Immediately, however, the Tarboro Fire Department rushed to the scene preventing the fire from spreading further.

AWARDS

Top honors were awarded to these boys in the Industrial Arts Fair in 1962 for their various skills as shown through projects.

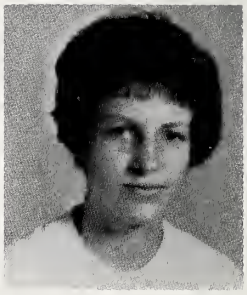

Miss Louise Carlisle was winner of the Good Citizen's Award, given by the local chapter of the Daughters of the American Revolution.

Winners in the 1962 Science Fair were Brenda Fields, Leslie Norris, Barbara Check, Walter Knox, Carol Kent, Frances Lawrence, Johnny Warren, Carla Weaver, Joe Pitt, Nancy Holderness, and Butch Cannon.

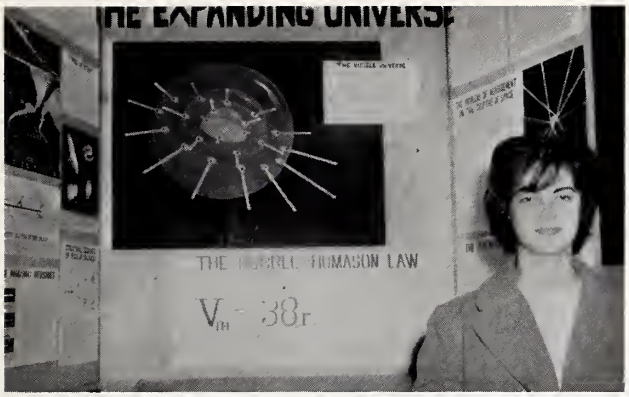

Each year students who take some type of science are required to display a project in the local science fair.

SCIENCE FAIR PROJECTS

Much thought and hard work is involved in presenting a good science project. Winners of the science fair are eligible to enter their projects in the district science fair held in Greenville.

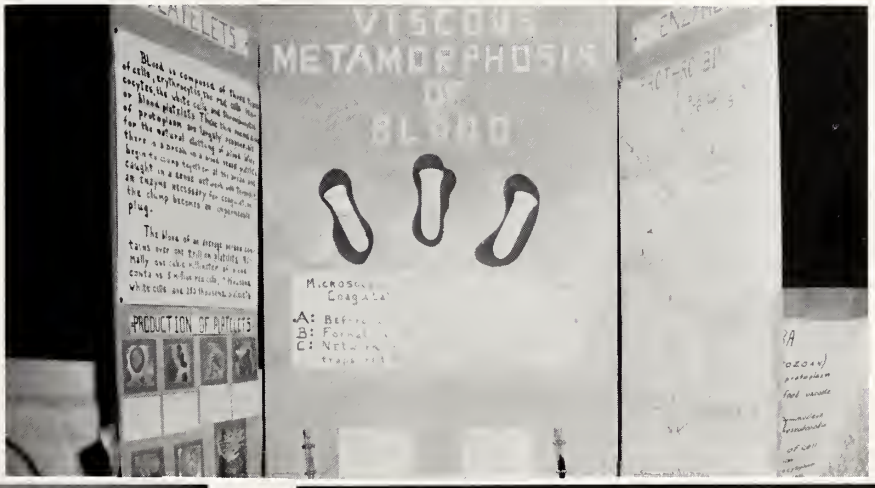

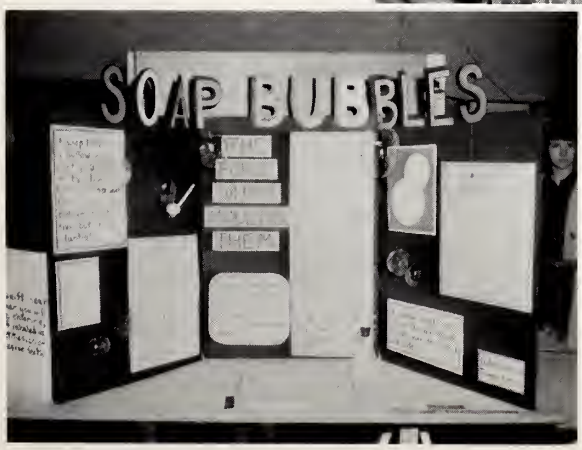

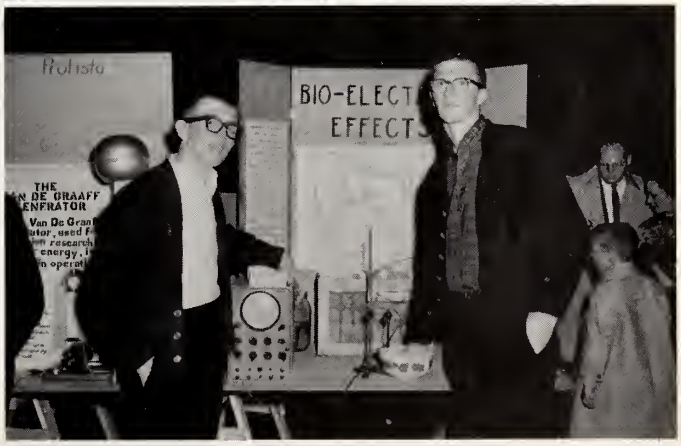

Indeed, they were "crazy"--these Juniors who took part in this year's Junior Play.

JUST DUCKY

Juniors acting in this year's Junior play, Just Ducky, are left to right, FIRST ROW: George White, Nancy Carter, Billy Jones. SECOND ROW: Edith Hoard, Jerry Whitley, Bob Brodie, Arena Burnette. THIRD ROW: Louis Jones, Sylvia Braddy, Joseph Gardner, Bubba McNair, Susan Hoard and student directors, Phyllis Deal and Karen Smith.

Bubba McNair pauses for Sallie Gray Bailey to adjust his wig and to see that his make-up is applied correctly.

TOO SOON IT'S CHRISTMAS

Our Tarboro High School Band, under the direction of Mr. Clements, provides the student body with a program of Christmas music.

French students sing Christmas carols, some which are of French origin and others which have been adapted.

"O Holy Night" was beautifully rendered by Julia Anna Leigh in the Christmas chapel program.

PARADES

Practicing for many hours is required before marching in a parade.

Tarboro was well-represented by the Tarboro High School Band in Christmas parades out of town.

Floats and bands carry out the Christmas theme. Santa Claus is even appreciated by high school students.

FASHION SHOW — IT'S MAGIC!

Anna Sugg models a beautiful suit made after only two years of study in home economics. As an accent to this ensemble, she wears a matching hat, which she also made.

Modeling a white brocade dress for evening wear is Betty Hurst. This beautiful creation will be appropriate for many social occasions, including the Junior-Senior Prom.

Sponsored by the Woman's Auxiliary of the American Legion, the annual Girls' State, was held at Woman's College in Greensboro. The girls selected for this honor were Sue Joyner and Catherine Bardin. They enjoyed activities that were both informative and pleasurable, including lectures, principles of parliamentary procedure, elections, and a trip to Boys' State.

GIRLS' AND BOYS' STATE

Annually on the campus of the University of North Carolina, several hundred boys assemble for conferences. These conferences are held for the purpose of teaching the concepts of government to the boys through elections. Chosen on the basis of their leadership, citizenship, and ability, James Ray Parker, Garry Conway, Borden Hooks, and Steve Cooper attended this year.

Miss Whitehurst reads the instructions to Freshmen who are taking a mental maturity test. These results will become a part of each student's record.

FROM FRESHMAN TESTS TO COLLEGE APPLICATIONS

College Day gives all Juniors and Seniors the opportunity to talk with representatives from the majority of North Carolina colleges. The student then is able to get information concerning the college of his choice.

SOCIAL EVENT OF THE YEAR

Working on decorations for the Junior-Senior Prom is certainly not "all work and no play." John Rimmer displays some of the art work that was practiced on his sweat shirt.

Junior-Senior waitresses, chosen according to academic standing, danced during the intermission party at the Armory for the entertainment of students and guests.

These minstrel singers are really sophomores selected for academic achievement to serve as doormen at the Junior-Senior. Their singing of "Cotton Fields" was very appropriate because of the Southern Plantation theme.

JUNIOR-SENIOR PROM

Elizabeth Fryer, Julia Anna Leigh, and Cacky Bardin sit down to rest in the beautiful garden after working industriously.

A Southern Plantation, theme of the 1962 Junior-Senior Prom, was greeted with praise and admiration as couples crossed the bridge into the make-believe South created by the Juniors. The gym was transformed with a great mansion on one side, a lovely garden on the other, and a gazebo in the center, which served as a resting place for dancers. Sally Carlisle, escorted by Steve Lanier, crosses the ivy-covered bridge into the land of magnolias and peach blossoms.

COMMENCEMENT

Commencement proceedings include a Baccalaureate Sermon on Sunday with an inspirational message for the graduating class. Awards' Night and the final Commencement exercises bring to a close an enjoyable Senior year.

Each year Juniors having the highest averages in their class serve as marshals for all the commencement activities.

Junior girls sing a farewell song as Seniors pass through the daisy chain.

Recognition is given Seniors on Awards' Night for achievements throughout the school year.

CLASSES

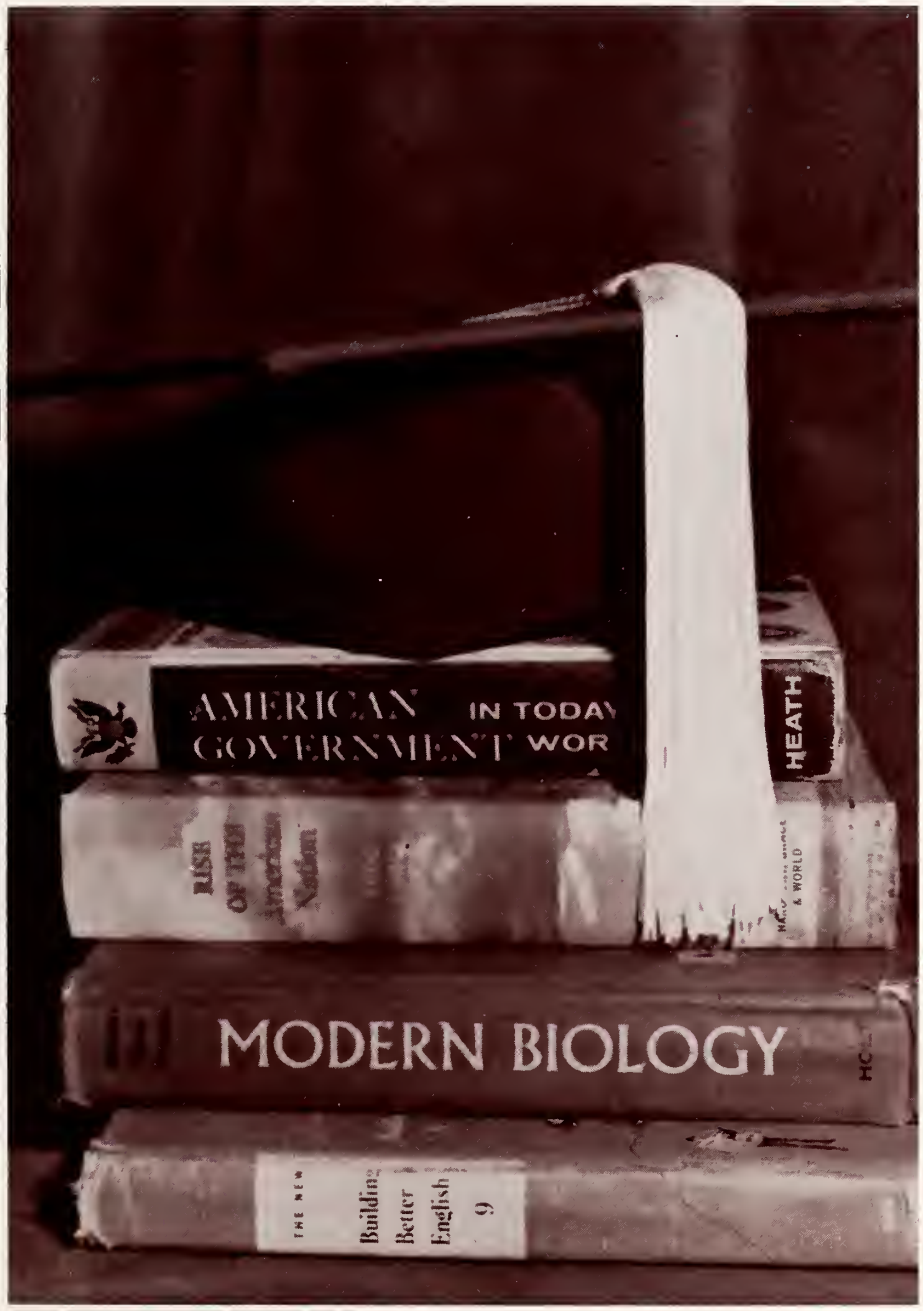

The Freshman year seems just begun and already you're a Senior. Classes are challenging, routine, enjoyable, monotonous . . . The student learns and changes.

SCENE IN WINTER

Tarboro High students observe Old Man Winter's icy creation, hoping snow will come to cause a brief recess from school.

FRESHMEN

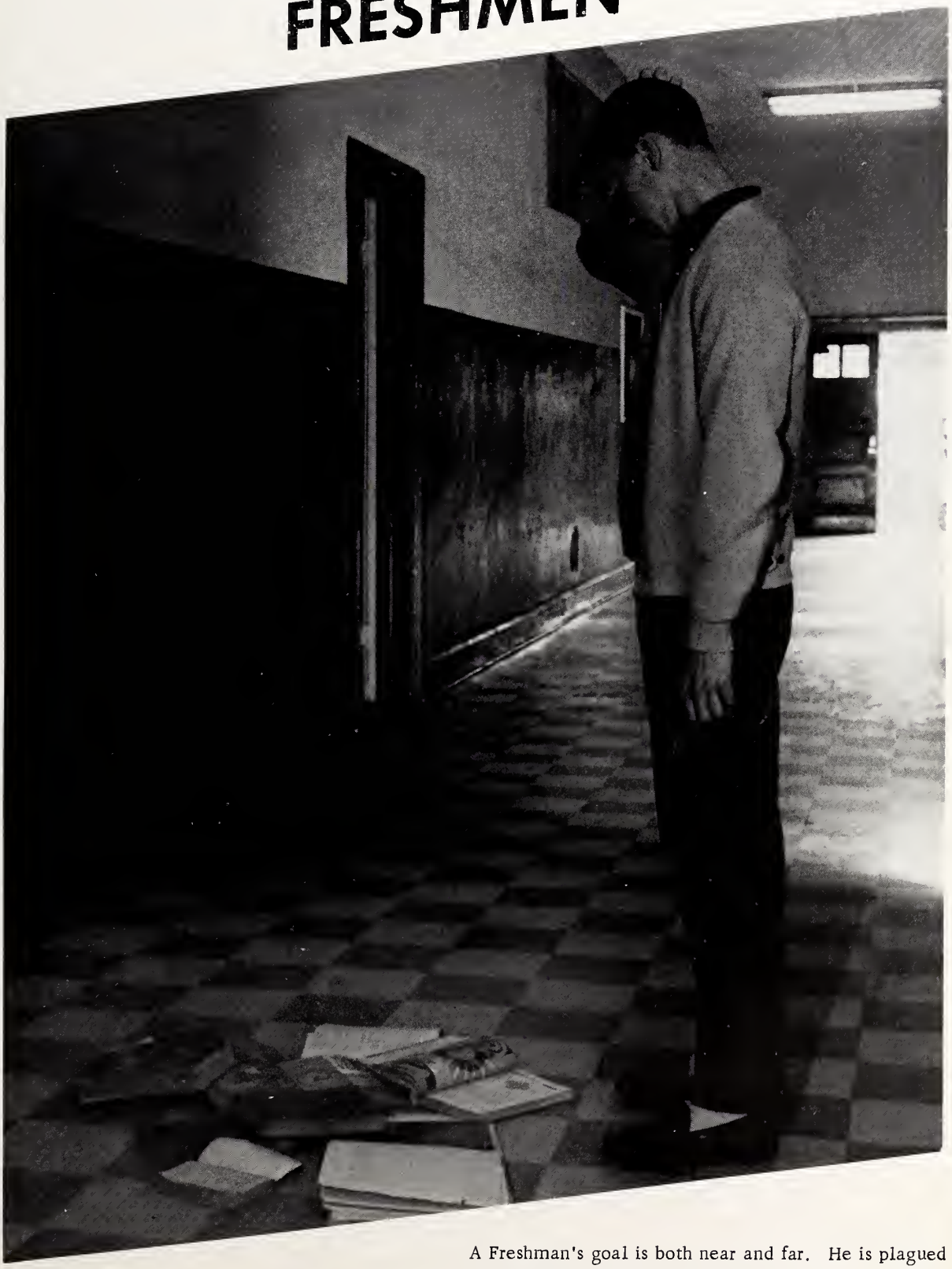

A Freshman's goal is both near and far. He is plagued with bewilderment - which books? what classes? - but four years hence will make a difference.

CLASS OFFICERS

ALLEN SPARROW- - - - - - - - - - - - - President

DENNIS WALTERS - - - - - - - - - - Vice President

CHERRY WARREN- - - - - - - - - - - - - Secretary

LIDA HAYES CALVERT - - - - - - - - - - Treasurer

"No noise, please, much genius is being tested." Testing is part of the total program for the Freshmen.

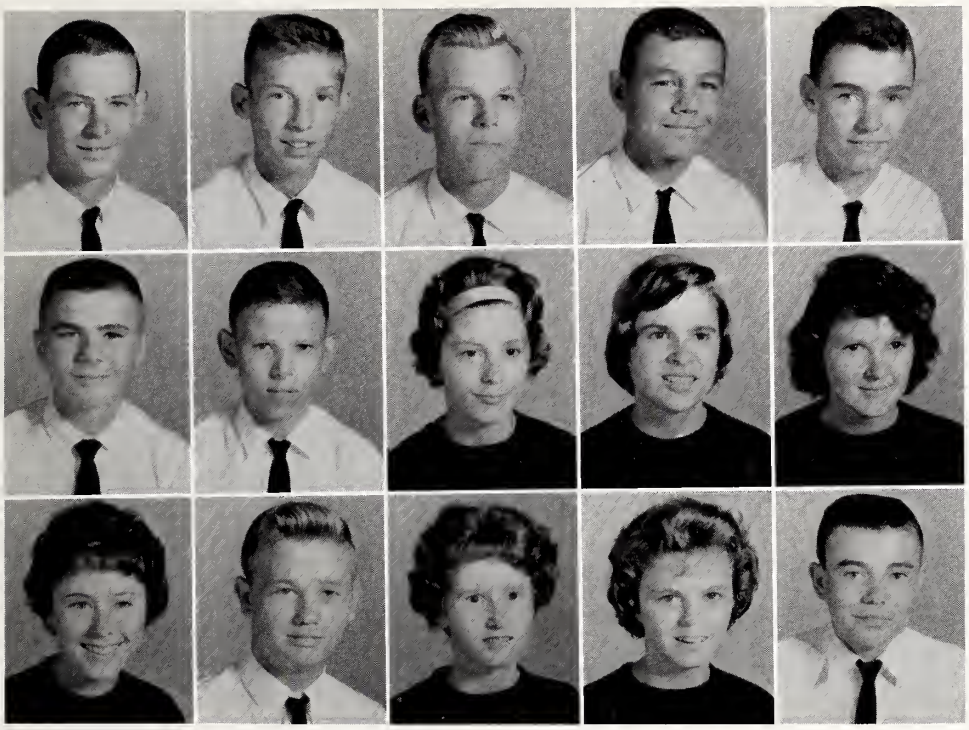

Jesse Andrews
Melvin Andrews
Tommy Andrews
Archie Bailey
Rad Bailey

Spencer Bailey
Dennis Baker
Christine Baker
Evelyn Bardin
Gail Barfield

Norma Jean Barfield
Joe Barnette
Diane Barnette
Ruby Barnette
Allen Bell

AH! WE MADE IT!

Brenda Biddle
Shirley Board
Richard Boseman
Shirley Boseman
Bill Bradley

David Bradley
Cathy Bradshaw
Jimmy Braswell
Vincent Brewer
Joe Britt

Tim Britt
Eddie Brodie
Johnny Brown
Carol Bunn
Dan Burchfield

Lida Hayes Calvert
Delores Cannon
Dorthy Carlisle
Sam Carlisle
Celester Cartledge

Johnny Carter
Mary Jo Check
Patricia Clark
Ann Cobb
John Coker

Ann Colson
Mike Connor
Susan Cooper
Ann Cox
Cynthia Cratch

Blair Creech
Mary Davenport
Ronnie Davis
Billy Decker
Jerry Denton

MOVE OVER UPPERCLASSMEN . . .

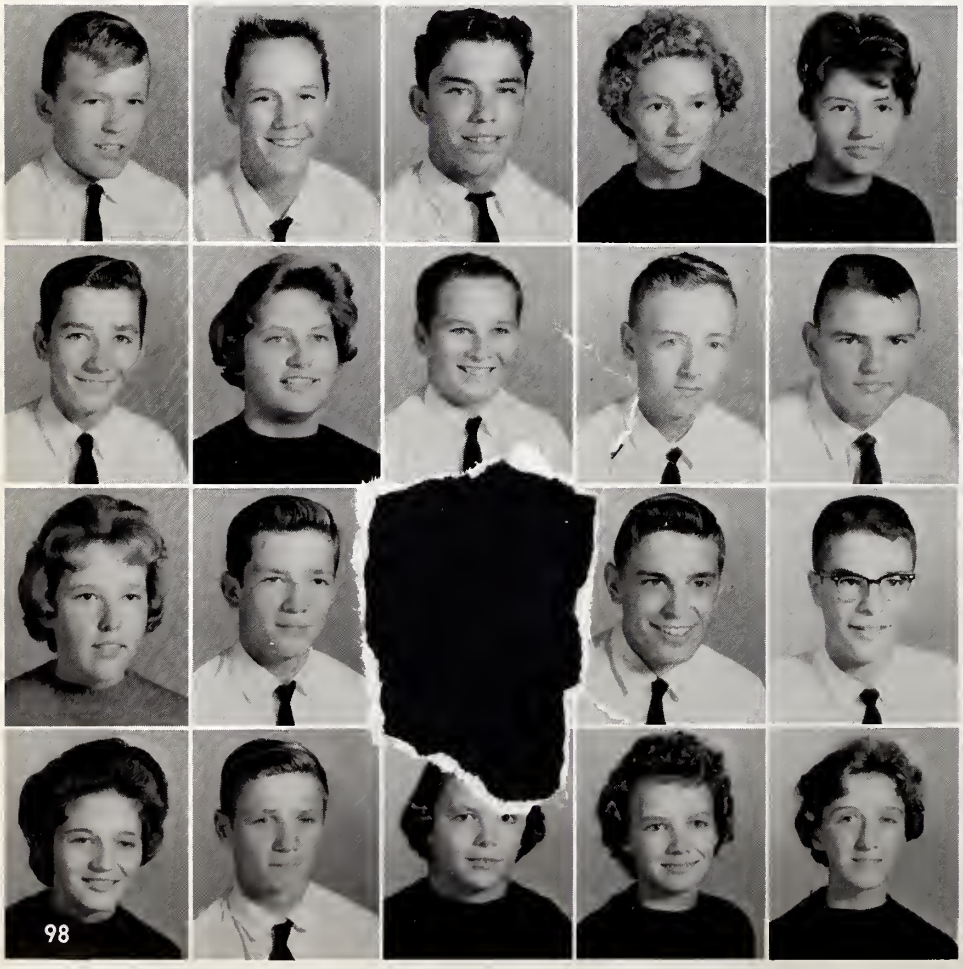

Reginald Dew
Richard Dew
Bobby Dickinson
Brenda Dixon
Peggy Dixon

Travis Doughtie
Judy Dunn
Allen Dupree
Ronald Dyson
Milton Edmondson

Barbara Etheridge
Lawrence Fisher
Smitty Fleming
John Foster
Gary Gammons

Elizabeth Gibbs
Ernie Gooch
Jean Grainger
Retha Grimmer
Sandra Hale

Linda Harrell
Thomas Harrell
Sherry Hathaway
Lynn Hendler
Johnny Hill

Johnny Hinnant
Peter Hobbie
Judy Hodges
Billy Holland
Rawls Howard

Rob Howard
Dennis Hudson
Matthew Hurwitz
Jim Hussey
Pat Hux

LARGEST CLASS YET!

Jackie Ivey
Jackie Jackson
Charles Jenkins
Mary Ann Johnson
Patricia Johnson

Brenda Jones
James Jones
Jo Ann Joyner
Peggy Joyner
Billy Keen

Wesley Keene
Archie Knox
Phil Langley
David Lanier
Felix Lassiter

Susan Leggett
Deanie Leigh
Angellee Lewis
Hubert Lewis
Jackie Lewis

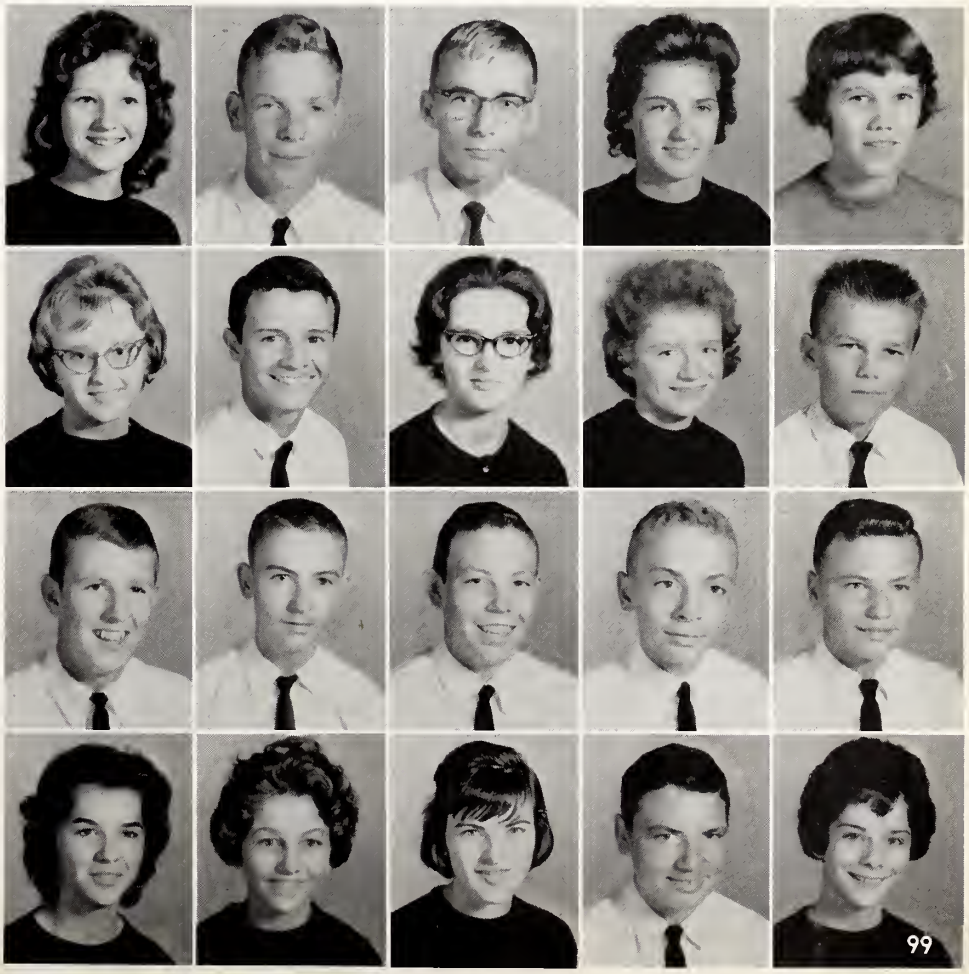

Monnie Lewis
Bill Lewis
Tim Lilley
Eleanor Logan
Delores Manning

Johnny Ray Manning
Patricia Manning
Dennis Massengill
Delores Matthews
Johnny Matthews

Jimmy Mayo
Tom Mayo
Bernice Mears
Thomas Mewborn
Alma Mills

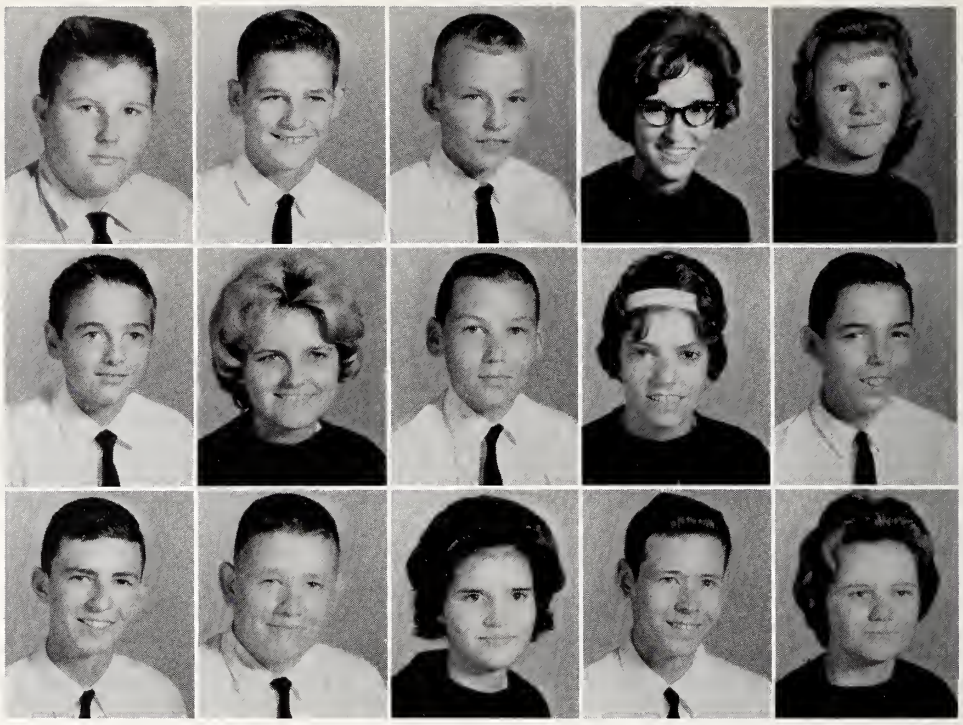

PROGRESS . . .

Ivan Mitchell
Gwen Moon
George Moore
Donald Morris
Arabella Nash

Larry Newberry
Nancy Newton
Beverly Norman
Henry Norris
Wayne Norris

Francis Norville
Mike Owens
Betty Padgett
Betty Jo Parrish
Judy Pate

Fred Phillips
Ronnie Pittman
Jeanette Pollard
Ray Pollard
Jimmy Raynor

Willie Richardson
Jeanie Robbins
Isabel Roberson
Johnny Ray Roberson
Peggy Roberson

Lela Mae Rogers
Patsy Rountree
Hilda Satterthwaite
John Saunders
Stephen Schaab

Caroline Schiff
Mike Serra
Gail Sexton
Marie Shaw
Jean Skinner

OUR AIM?

Mike Snavely
Allen Sparrow
Mary Elizabeth Spence
Linda Stallings
Barbara Stokes

Edgar Sugg
Milton Summerlin
Kenneth Thompson
Rose Ann Thompson
Tommy Thorne

Lenno Thorne
Edward Tuck
Steve Twiddy
Mary Louise Vick
Dennis Walters

Gail Ward
Cherry Warren
C. J. Webb
Danny Webber
Kenneth Webber

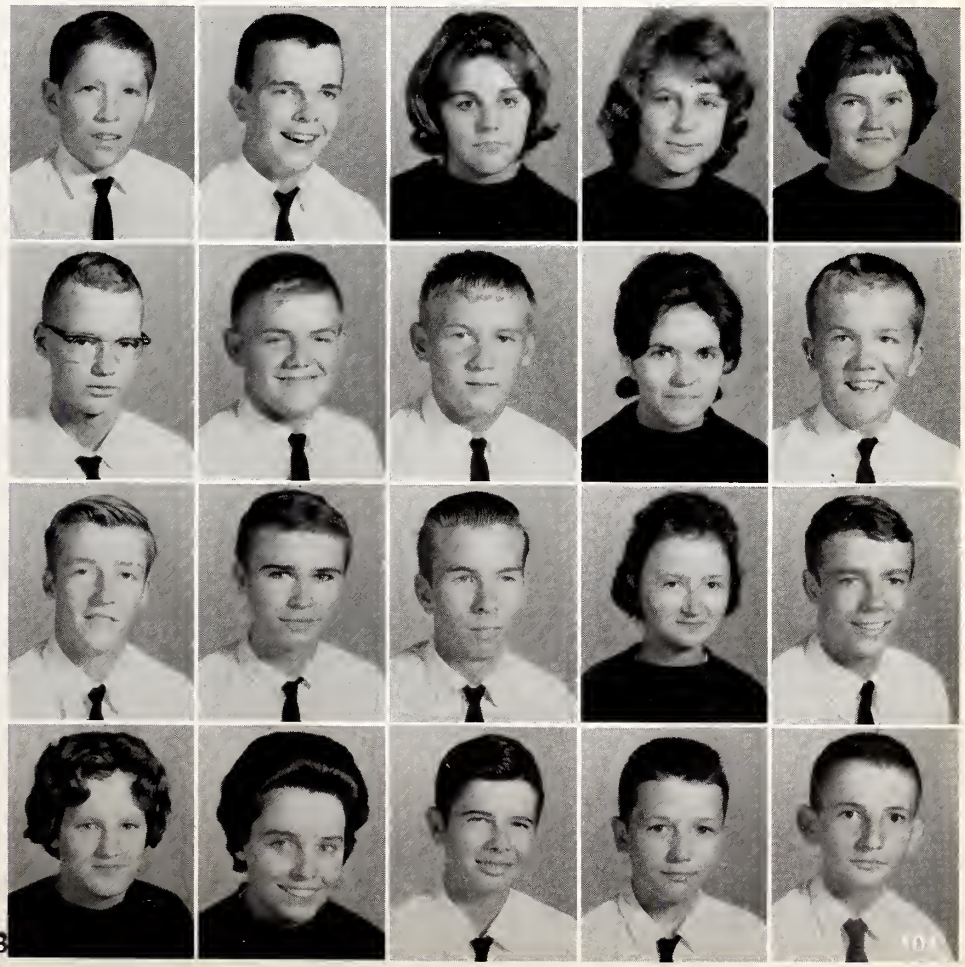

EDGECOMBE CO. MEMORIAL LIB
TARBORO, N. C.

George Weeks
Danny Whitaker
Donnie Whitaker
Sally Ann Whitehurst
Jean Wilkinson

Delores Williamson
Sandra Wilson
Shannon Winchester
Jimmy Winslow
Brenda Wooten

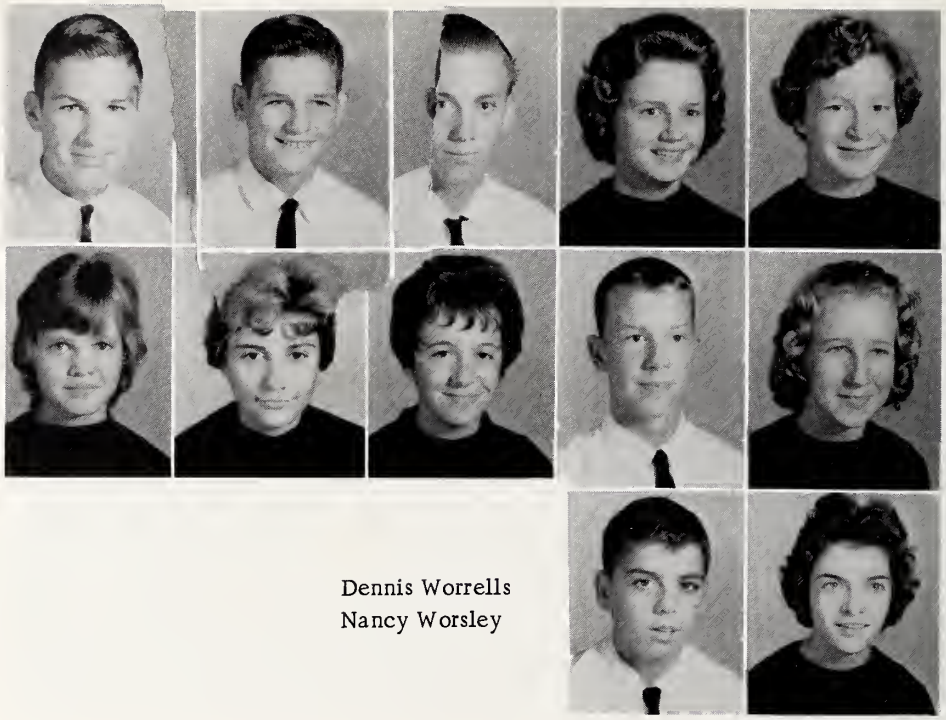

Dennis Worrells
Nancy Worsley

THE NOVELTY OF HIGH SCHOOL SOON WEARS OFF

This is certainly nothing new - standing in line for lunch. As yet we haven't found a better way, however.

SOPHOMORES

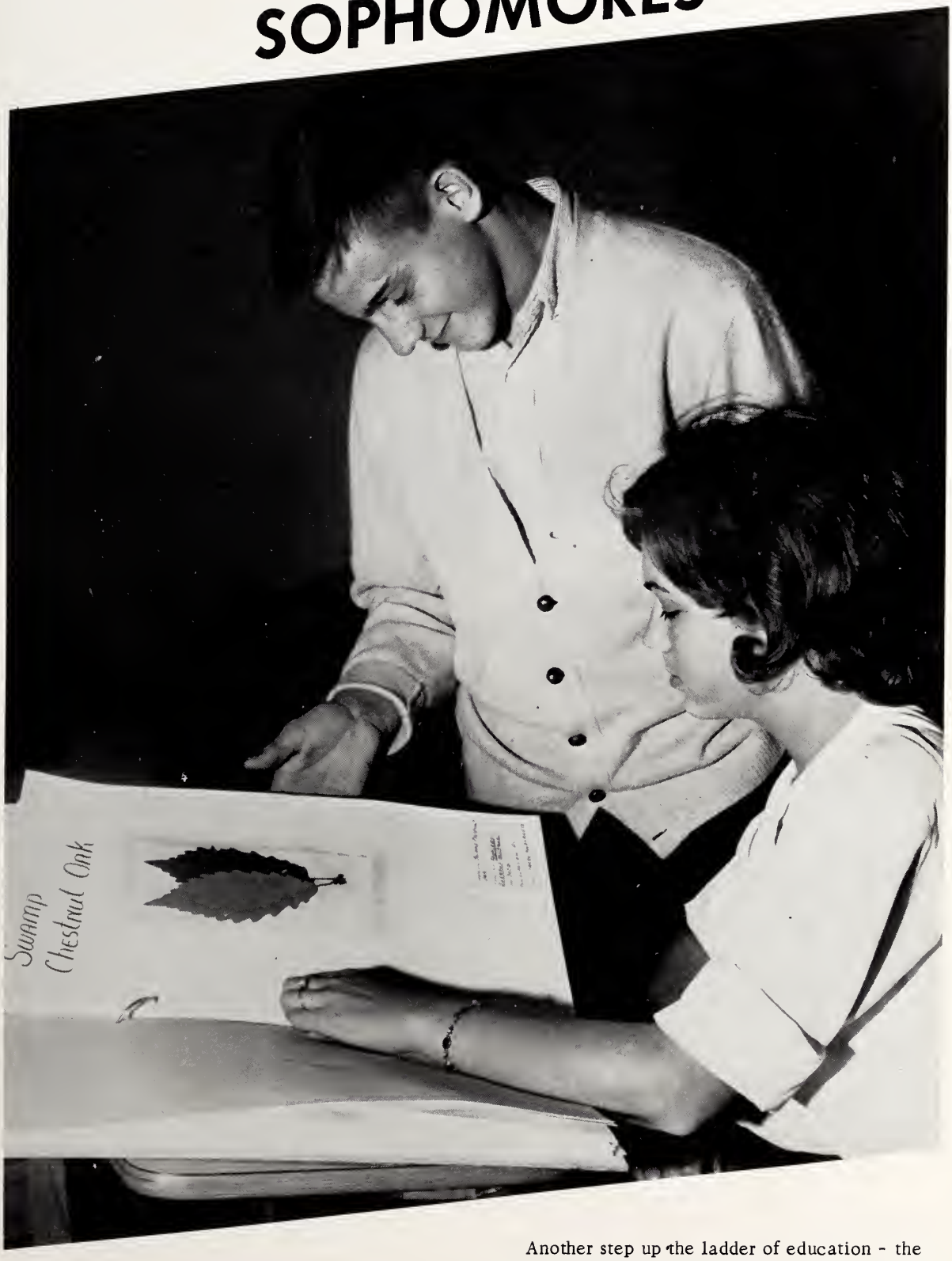

Another step up the ladder of education - the Sophomore Class. Many social activities and class projects will be remembered as part of this year. Who can forget that leaf collection?

CLASS OFFICERS

MARY DAVIS MARTIN- - - - - - - - - - Treasurer

VIRGINIA TURNER- - - - - - - - - Vice President

JOE PITT- - - - - - - - - - - - - - - President

NANCY SASSER- - - - - - - - - - - - - - Secretary

There's not much time for this in our schedule. We must move from that second step to the top one.

Guy Alford
Hazel Allsbrook
Saundra Anderson
George Andrews
Troy Armstrong

Ronald Bailey
Frank Baker
Shelia Baker
Ronnie Barfield
Johnny Barnes

Bob Barnhill
Tommy Belch
Fonda Bell
Bert Berwick
Hugh Best

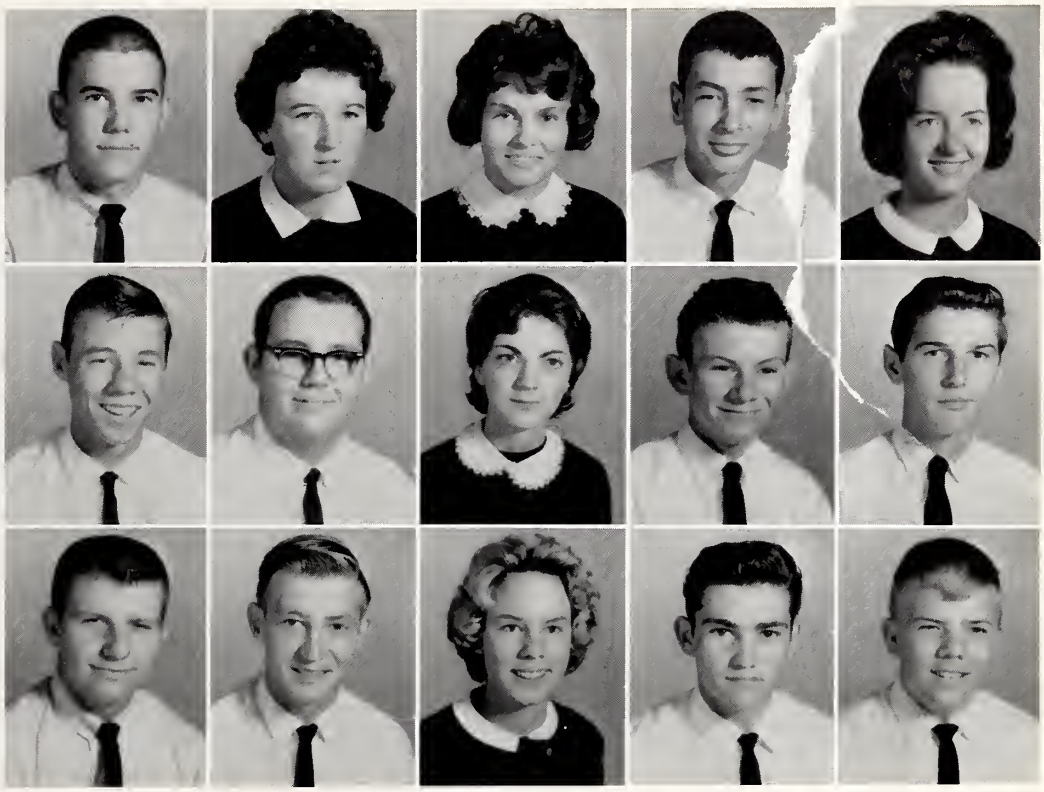

Edith Bobbitt
Billy Bolten
Howard Boney
Faye Britt
Frank Broome

Clara Brown
Linda Brown
Mary Brown
Vikki Brown
Norma Bryant

Mike Burk
Wayne Bushman
Ann Butler
Butch Cannon
Janice Carson

Donald Carter
Sandra Carter
Sandra Causway
George Cherry
Lee Conyers

David Creech
Vic Creech
Allen Cross
Steve Cummings
Patty Dail

Bruce Davenport
Jo Ann Davis
Bob Davis
Douglas Dawson
Ben Dew

CAKE RAFFLES BEGIN OUR

Sue Dew
Jerry Dixon
Harry Everett
Brenda Fields
Carolyn Fowlkes

Vicky Funderburk
Milton Fussell
Bradley Guthrie
Steve Hale
Jimmy Hall

Clark Hargrove
Judy Harrell
Kathy Harrell
Mike Harrell
William Harrell

Geraldine Harrelson
Thomas Harris
Danny Hayes
Scott Hight
Nancy Holderness

Donna Sue Holland
Saundra Holland
Howard Hussey
Paul Hyman
Norman James

Aubrey Jenkins
Garry Joyner
Carol Kent
Diane King
Henry King

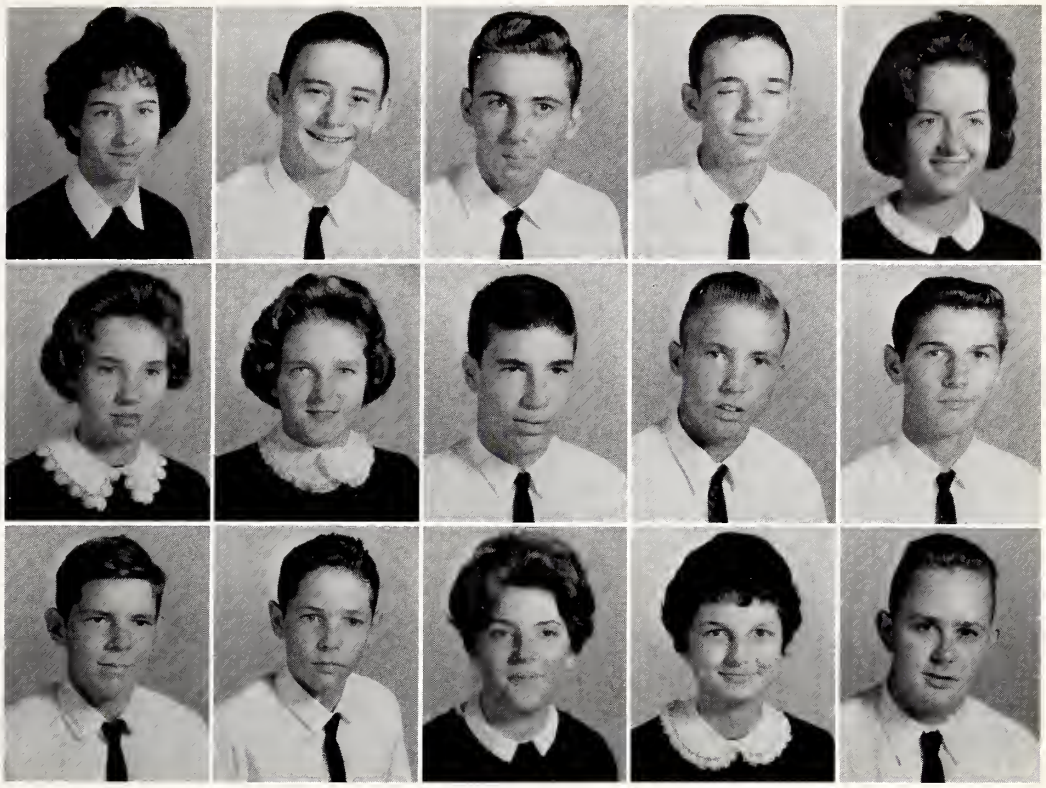

SAVINGS FOR FUTURE USE

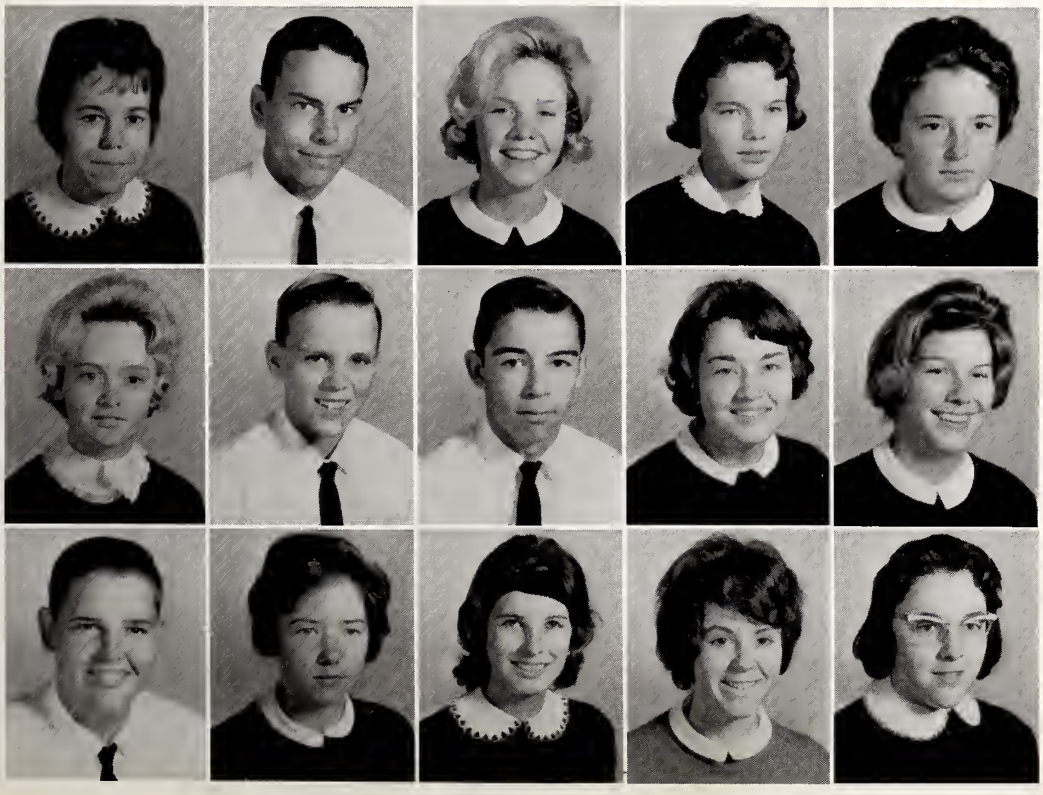

Betty Kornegay
Ronnie Lanier
Frances Lawrence
Brenda Lewis
Suzanne Lilley

Linda Long
William Long
James Lynn
Linda Manz
Mary Martin

Gordon Meeks
Gretchen Mewborn
Jo Ellen Moore
Gloria Morris
Betty Newberry

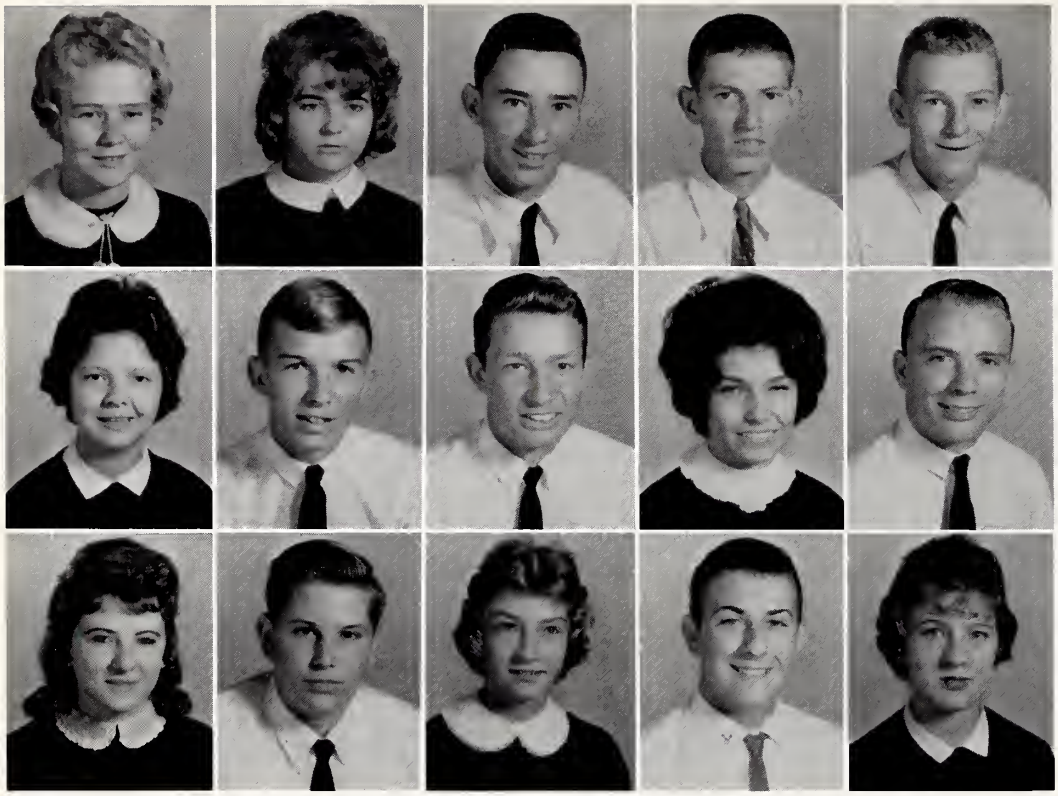

Fern Newell
Margaret Newsome
Jonathen Newton
Earl Newton
Dickie Nobles

Rebecca Norris
Skeeter Norris
P. L. Overstreet
Patricia Pajak
Dennis Palmer

Sherry Parisher
Wayne Parks
Gloria Pearson
Dennis Phillips
Margaret Phillips

DID YOU SAY

William Pigg
Charles Pillow
Joe Pitt
Thomas Porter
Eleanor Price

William Purvis
Caroline Raby
Jane Robinson
Elizabeth Rogers
Mike Rosenkoetter

Yvonne Salter
Nancy Sasser
K. Satterthwaite
Jean Savage
Linda Scott

Lynwood Sessoms
Garland Shepherd
James Simmons
Joan Skinner
Ruth Skinner

Linda Smith
Roy Spain
Joan Stallings
Juluis Stallings
Rebecca Stanley

Charles Steward
Larry Steward
Linda Stroud
David Sugg
Jimmie Sugg

QUALITY EDUCATION?

Samuel Summerlin
Johnny Taylor
Patsy Taylor
Patricia Tripp
Nancy Truit

Virginia Turner
Connie Umphlet
Tola Walker
Barbara Walston
Dwight Walters

Thomas Walters
Gail Ward
David Warren
John Warren
Ronald Webb

Patricia Webber
Ronald Webb
Betty West
Janice Whitaker
Joseph White

Gwen Whitehurst
Joan Wickham
Wayne Williamson
Robert Wolfe
James Womble

Let's not overload that car, Sophomores; these sports models are rather small, you know. Of course, after all that studying, you do need to relax.

JUNIORS

Juniors spend a year laboring in many fields - geometry, American history, French - although they at times will admit that they stop to day-dream about the Junior-Senior, their Senior year, and their future.

CLASS OFFICERS

NITA COLLINS - - - - - - - - - - - Vice-President

CARLA WEAVER - - - - - - - - - - - - Secretary

JERRY WORSLEY - - - - - - - - - - - - - - President

THELMA ROBBINS - - - - - - - - - - - - - Treasurer

The first Junior Class float ever to be entered in the Home-coming Parade won first place.

Sally G. Bailey
Donna Beach
Fay Beach
Sylvia Braddy

Janet Bradley
Judy Bradshaw
Phyllis Bradshaw
Carolyn Brady

SENIORS OF '64

Lauren Brewer
Bob Brodie
Bonnie Brown
Eleanor Brown

Diane Brown
Herbert Brown
Bobby Brown
Arena Burnette

David Cannon
Sallie Carlisle
Nancy Carter
Patsy Carter

Marion Casper
Barbara Check
Mike Clark
Brenda Coker

Nita Collins
Zeb Cummings
Mike Dail
Phyllis Deal

JUNIORS LONG FOR THAT TITLE

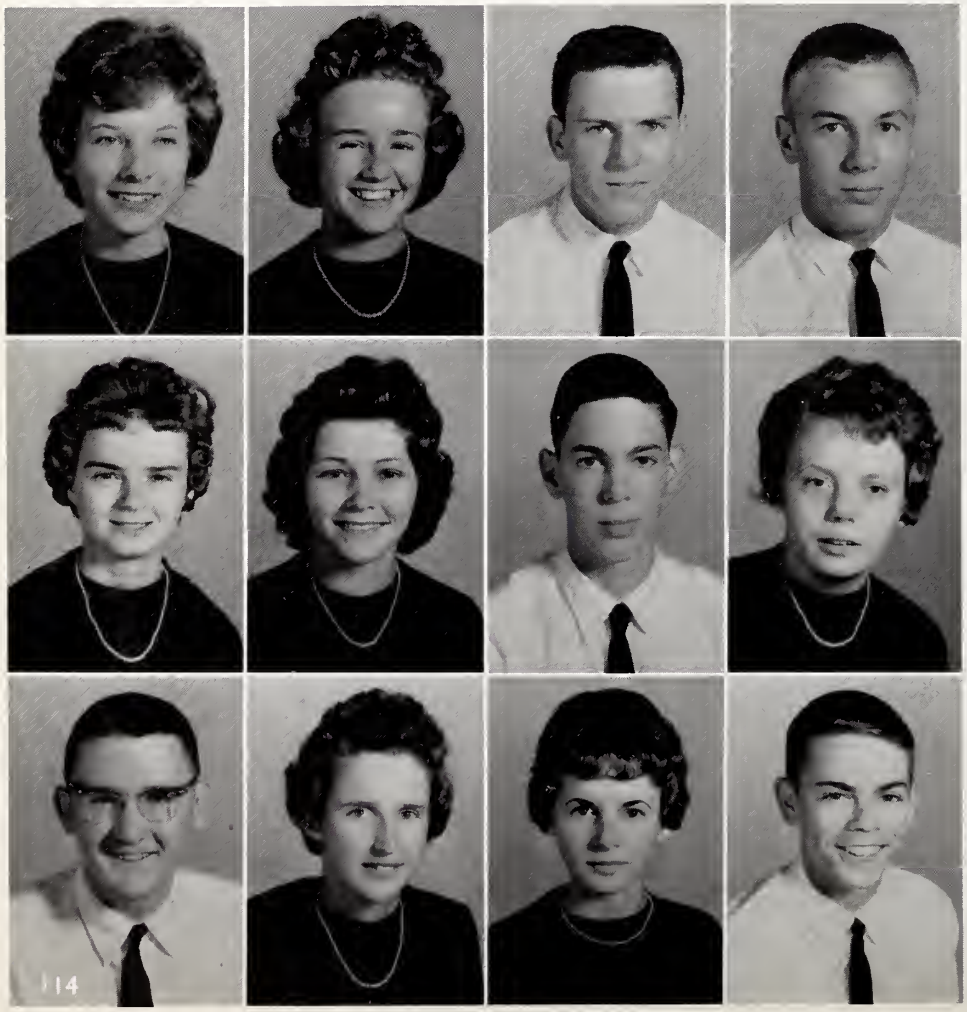

Peggy Denny
Carolyn Dew
Charles Dew
Robert Dew

Barbara Dixon
Barbara Driver
Leonard Earp
Jean Edwards

Joseph Gardner
Linda Goff
Delores Griffin
Freddie Griffin

Dorothy Harrell
Laura Harrell
Allen Harrellson
Avery Hathaway

Larry Hathaway
Edith Hoard
Susan Hoard
Geraldine Jackson

OF "HIGH AND MIGHTY" SENIORS!

Janie Jackson
Ann James
Chris Johnson
Billy Jones

Louis Jones
Melba Keel
Danny Leggett
Mike Leggett

Jimmie Lewis
Rachel Lewis
Roy Lynch
Peggy Lynn

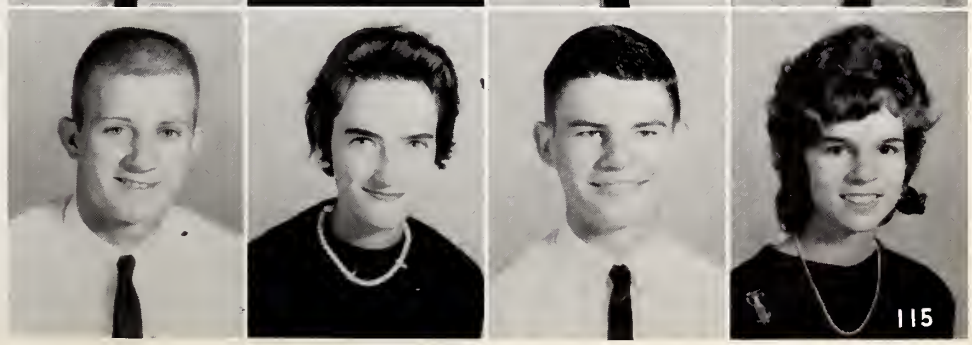

Wayne McCormick
Lillian McCullen
Bubba McNair
Elizabeth Mahler

Bill Mewborn
James Mitchell
Roy Moore
Sidney Newberry

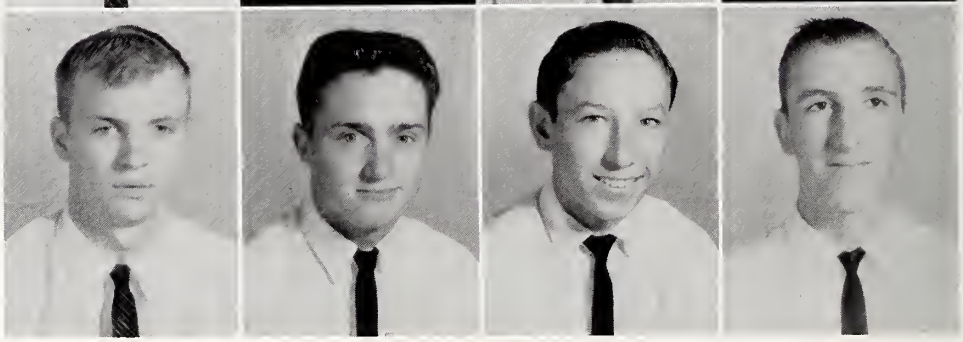

IF YOU ENJOY LIFE

Mary Lee Newell
Dorothy Norfleet
J. W. Norville
Carol O'Neal

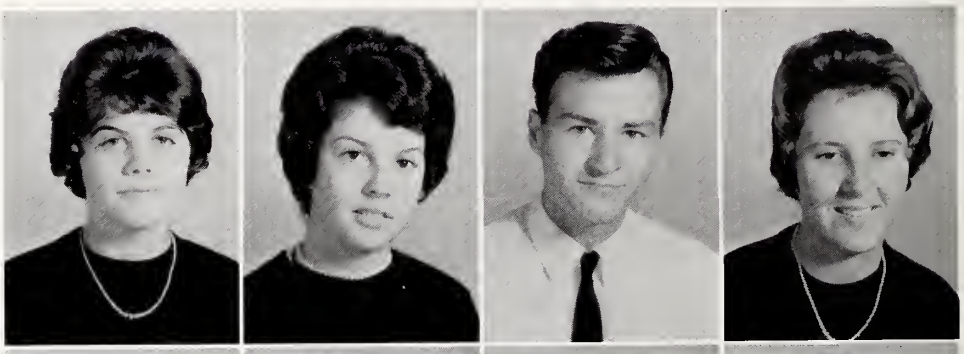

Teddy Padgett
Donna Parrish
Eddie Patterson
Bonita Peace

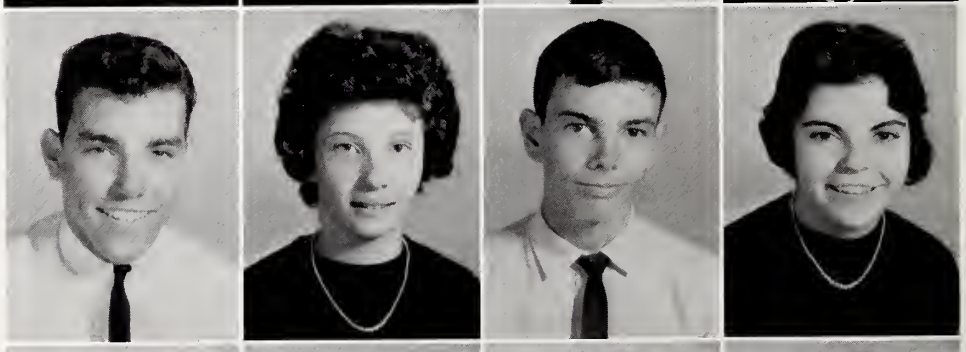

Eleanor Phillips
Danny Piland
Gwen Pittman
Dorothy Price

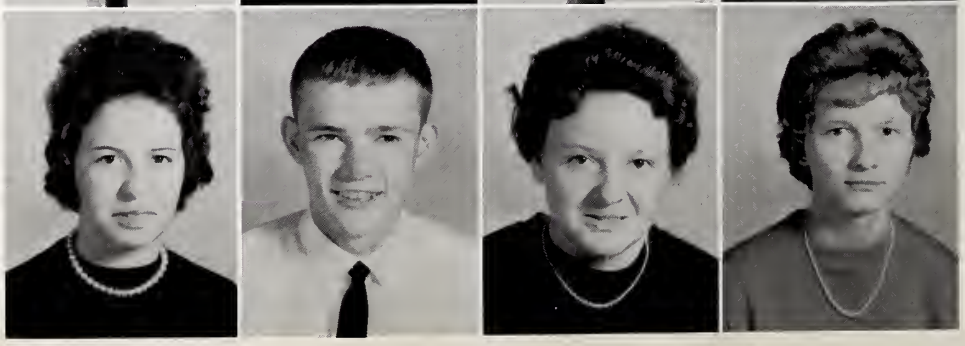

Alice Raynor
Edward Reynolds
Carol Richardson
Conny Robbins

Thelma Robbins
Kay Rose
Sandra Sanderson
Billy Sessoms

IT'S BECAUSE OF US!

Jo Carol Sexton
Cynthia Simmons
Karen Smith
Linda Strickland

Brenda Stroupe
Billy Sullivan
Billy Thigpen
I. V. Thompson

Midgie Walters
Ralph Ward
Bill Ward
Carla Weaver

Elizabeth Webb
Velvet Webb
Deborah Wells
George White

Jerry Whitley
Doris Williamson
Janice Williamson
Mike Wooten

JUST ONE STEP MORE!

Jerry Worsley
Rachel Wynn

In case you ask, here's proof that we really will soon be. . . Seniors.

SENIORS

The Senior year - and graduation is in sight. Many money-making plans and activities climax in a most enjoyable trip to Washington. High school days quickly become a thing of the past and progress toward a very full, rich, and complete life is anticipated by each graduating Senior.

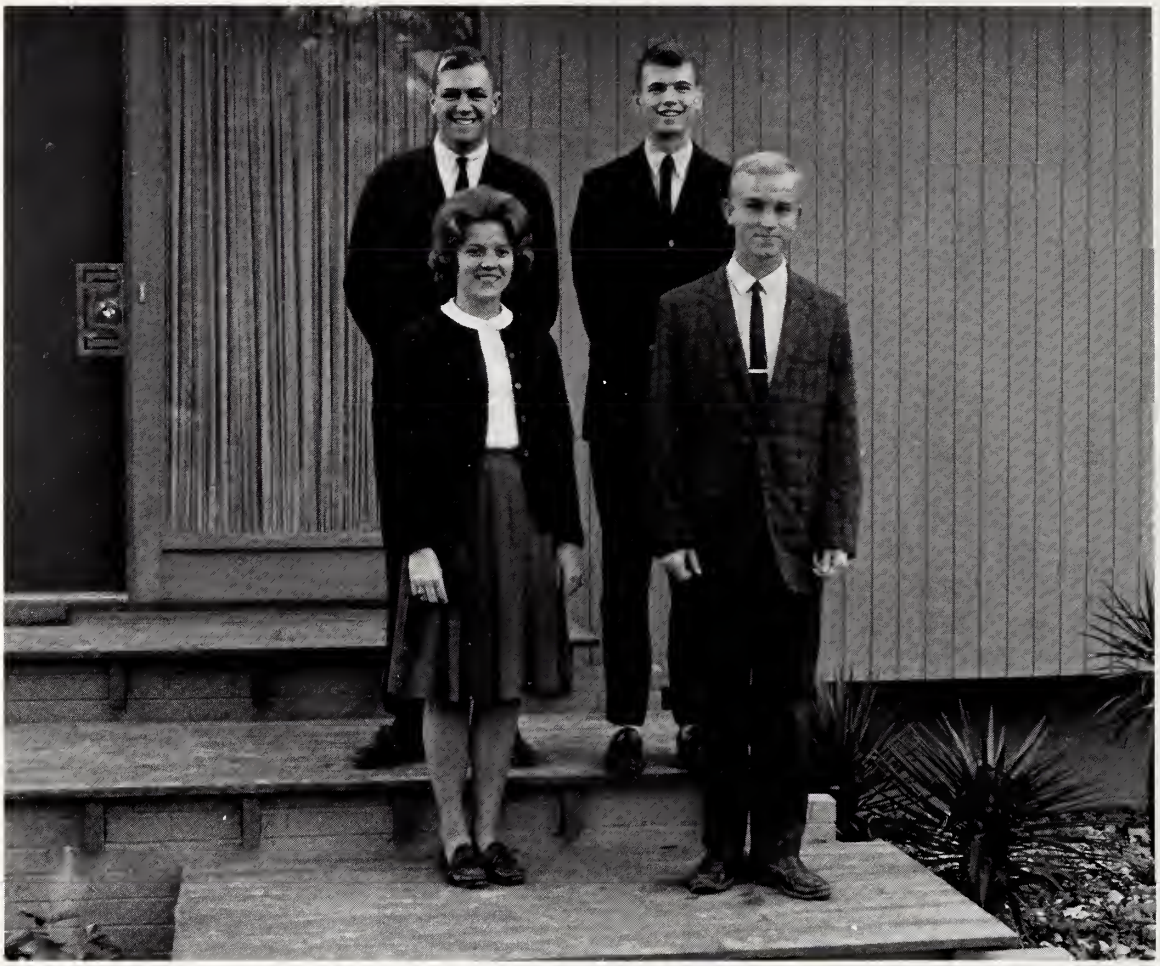

CLASS OFFICERS

BETTY HURST - - - - - - - - - Secretary

VANN TAYLOR - - - - - - Vice-President

GARRY CONWAY - - - - - - - - Treasurer

JAMES RAY PARKER - - - - - - - President

MASCOTS

Karen Baker

Mike Bradshaw

HENRY ALLRED

MARIE ARMSTRONG

JUDY BAGGETT

BARBARA BAILEY

ALLEN BAKER

CATHERINE BARDIN

MYRTLE BARNETTE

MARGARET BARNHART

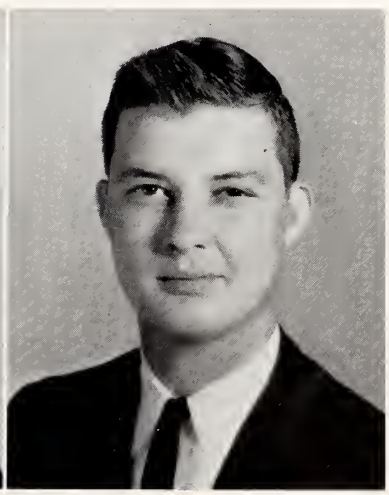

ROBERT BATCHELOR

JEANETTE BAZEMORE

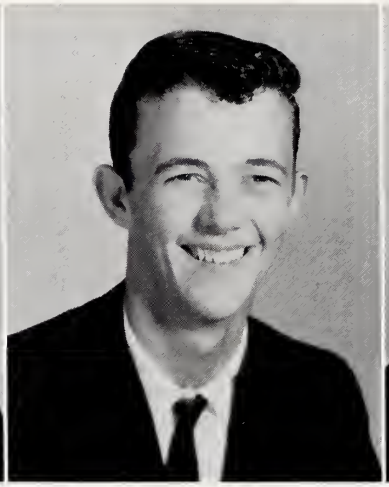

HERBERT BEACH

GLANOR BEST

MARSHA BEST

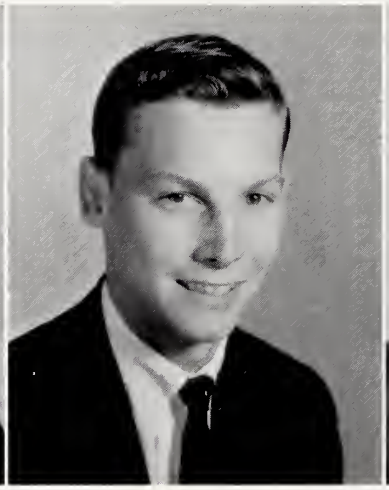

ALAN BRILL

EARL BRITT

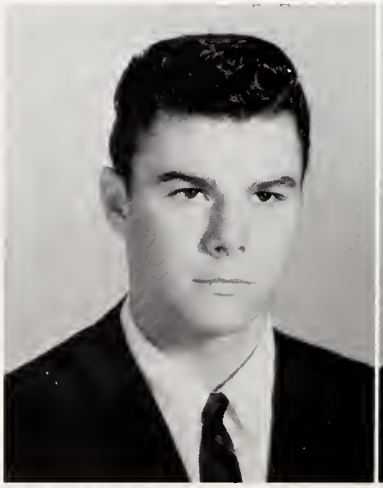

RUSSELL BRYANT

CHERYL CANNON

SHELBY CANNON

LOUISE CARLISLE

SANDRA CATLETT

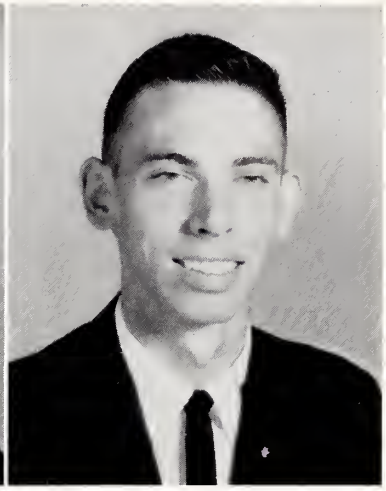

GLEN CAUSWAY

Chosen MOST POPULAR by this year's Senior Class were Sue Joyner and Teeny Baker.

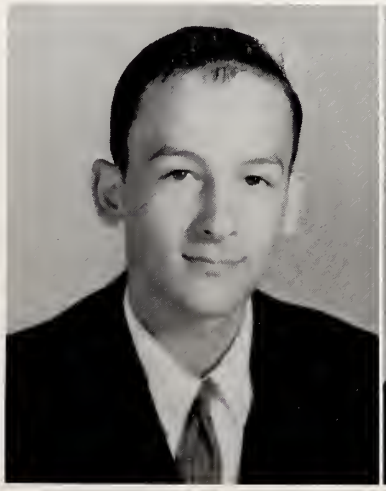

DANNY CLARK

CAROL CONNOR

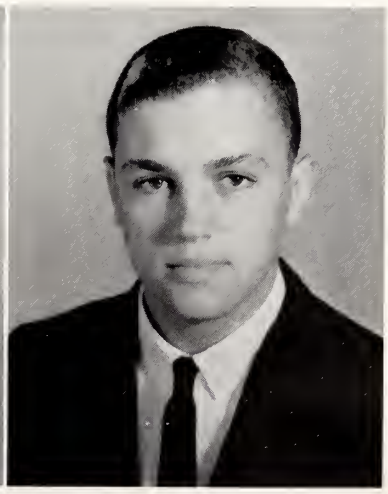

GARRY CONWAY

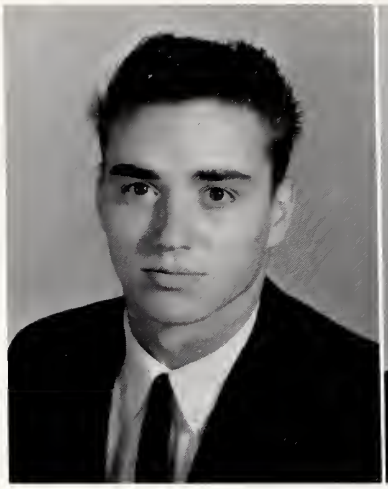

DONALD COOPER

STEVE COOPER

ANN CULIFER

JIMMY DAIL

For excelling academically, Joyce Williamson and Borden Hooks were elected MOST STUDIOUS.

WAYNE DAUGHTRIDGE

KAY DAWSON

JUDY DECKER

SANDRA DENNY

JERRY DEW

SHARON DUNN

GAIL EDWARDS

BARBARA FIELDS

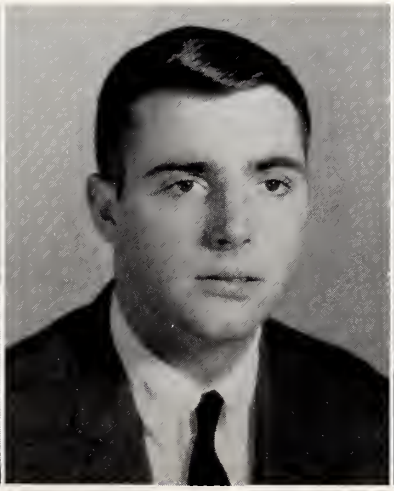

MIKE FILLMORE

ELIZABETH FRYER

ANN FUSSELL

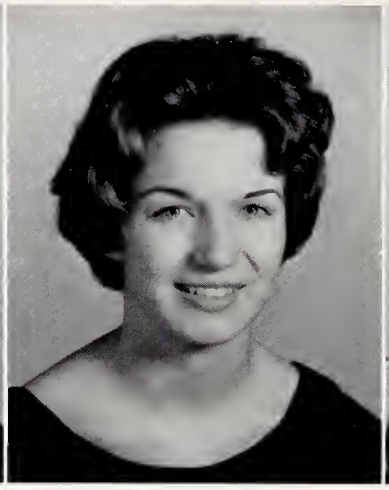

HARRIET GIBBS

CHARLES GODWIN

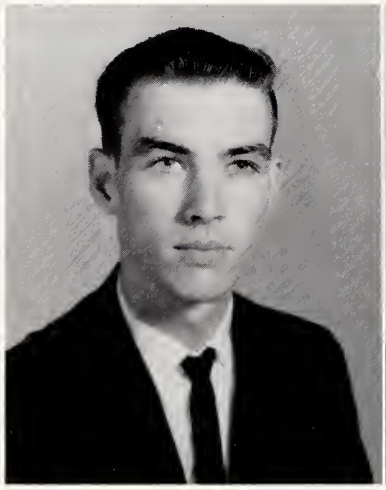

LARRY GODWIN

DIANE GURKIN

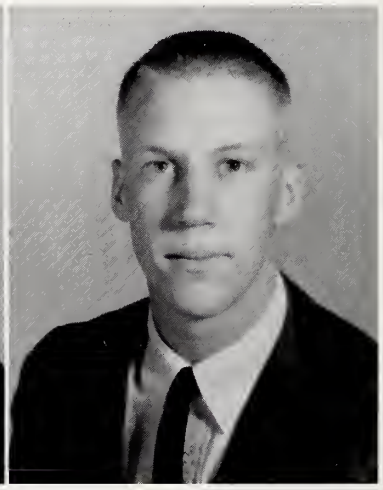

JIMMY HALL

BRENDA HARRELL

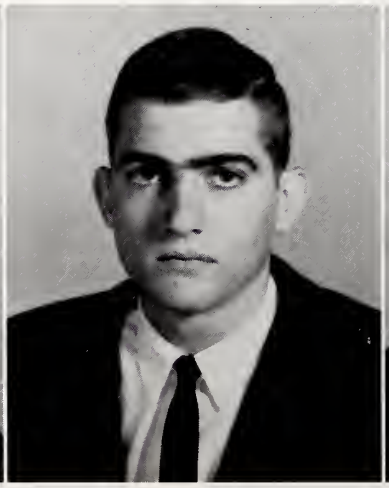

CHARLIE HARRELL

STANLEY HARRELL

VIVIAN HARRELL

BETSY LOU HARRISON

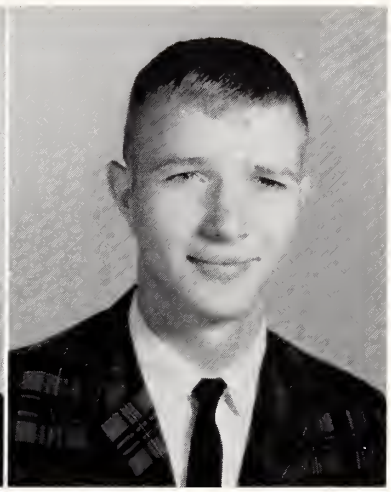

WAYNE HAWKINS

Smiling faces and hearty "Hi's" helped to elect Betsy Lou Harrison and Jerry Dew FRIENDLIEST.

BOBBY HOLLAND

BORDEN HOOKS

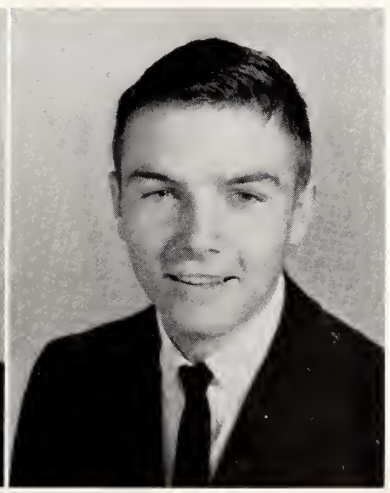

JOHN HOWARD

JOAN HULL

BETTY HURST

FRANK HURST

PAUL JOHNSON

SUE JOYNER

Outstanding leadership, pleasing personalities and perseverance are the qualities of Louise Carlisle and James Ray Parker- -MOST LIKELY TO SUCCEED.

SUE KAMINS

MARY ANN KORNEGAY

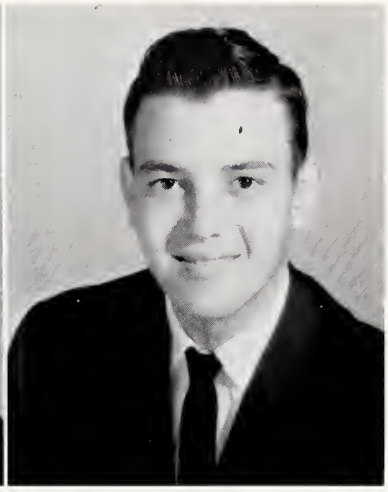

DENNIS LANGLEY

JULIA ANNA LEIGH

LILL

STANLEY LIVERMAN

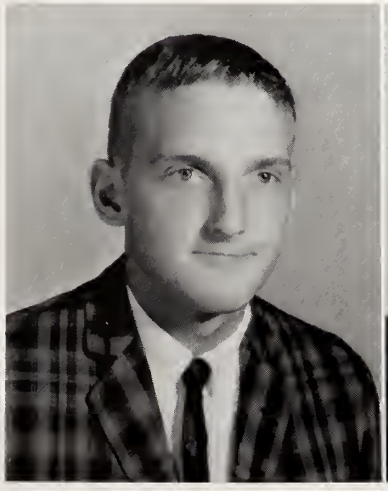

CRAIG LIVESAY

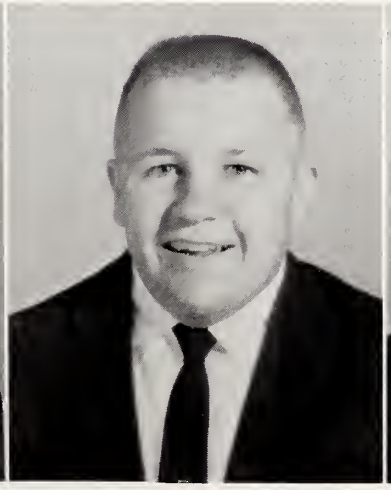

DONNIE LONG

SAM LONG

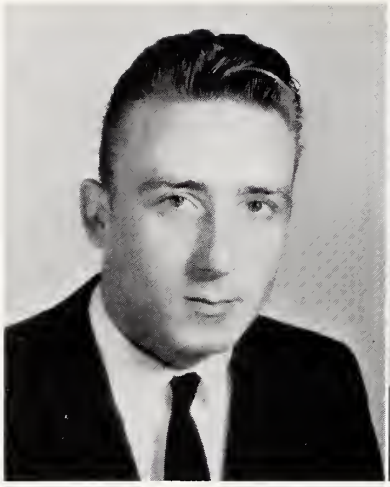

ELMER LYNN

JO ANN LYNN

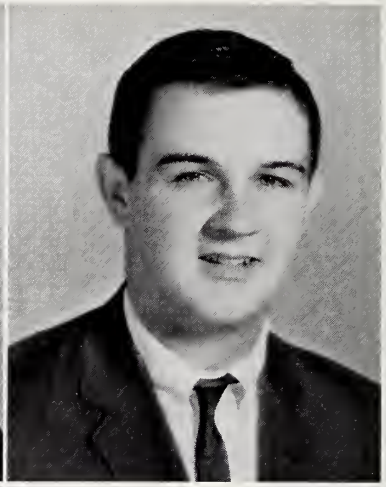

THOMAS MANNING

LOUGH LEANE MASSEY

CLIFTON MILLS

FAYE NEWTON

CAROLYN NOBLE

STRUD NORFLEET

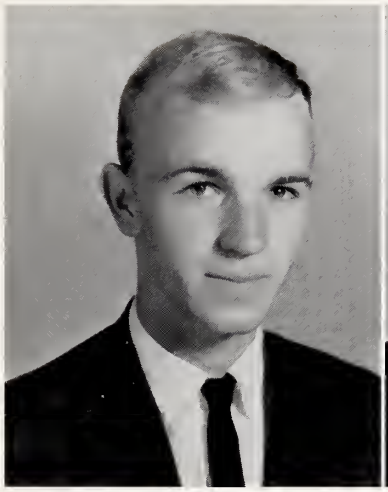

JAMES RAY PARKER

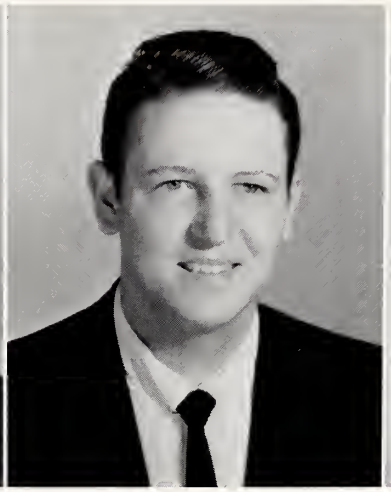

CARL PARRISHER

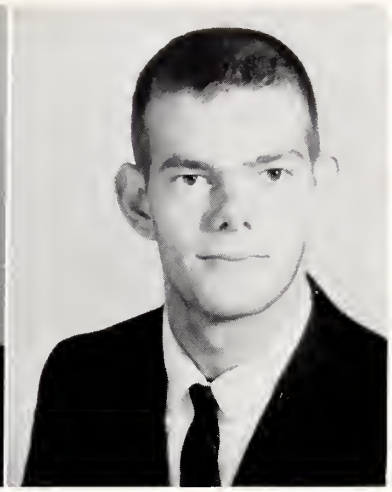

LEONARD PHARR

From the many talented Seniors, Julia Anna Leigh and Steve Cooper were chosen MOST TALENTED.

TOMMY PIVER

BILL PIVER

BONNIE PULLEY

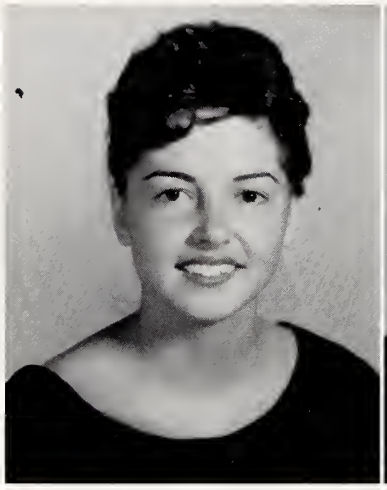

JUDY PULLEY

JOHNNY PURVIS

LESLIE REYNOLDS

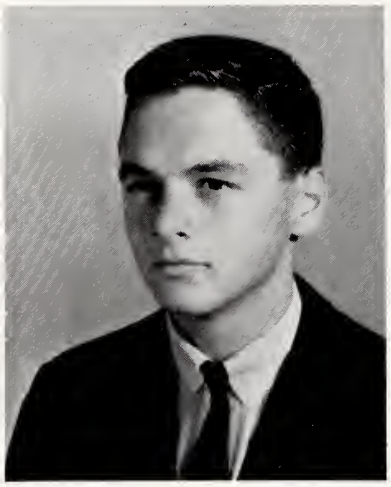

JOHN RIMMER

Displaying the victory flag represents school spirit of all Seniors. Faye Worsley symbolizes this - MOST SCHOOL SPIRIT.

RAMONA ROBERSON

KAY ROUNDTREE

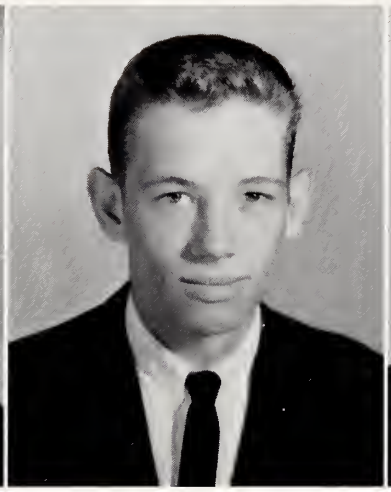

JOHNNY SASSER

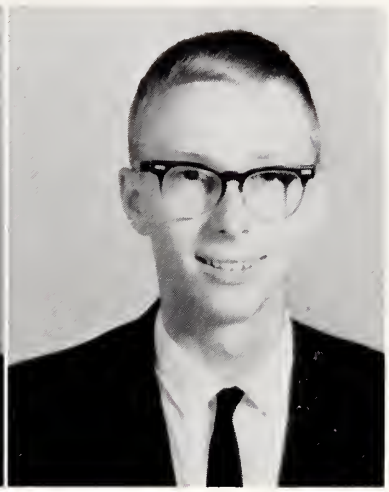

TRAVIS SASSER

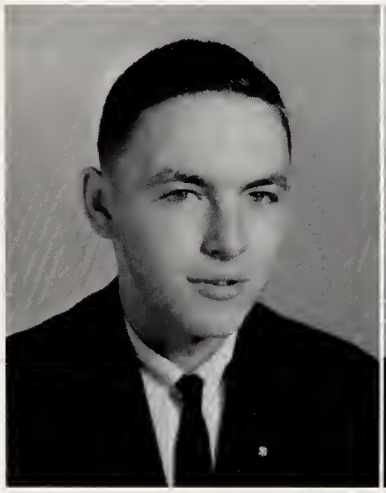

ARTHUR SMITH

ELIZABETH STOCKS

AVERY STRICKLAND

ANNA SUGGS

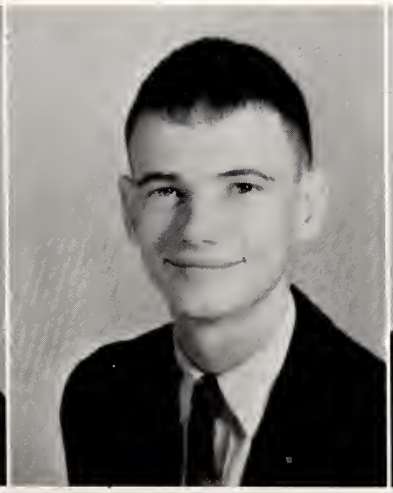

VANN TAYLOR

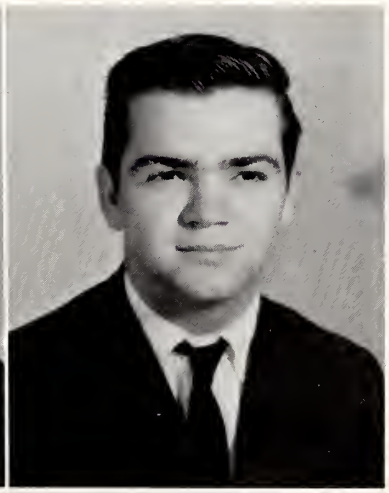

EARL TOLSTON

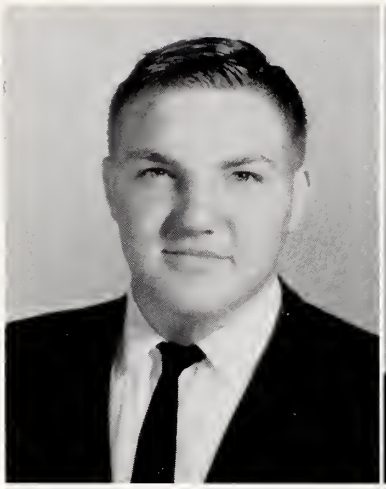

LEON TRIPP

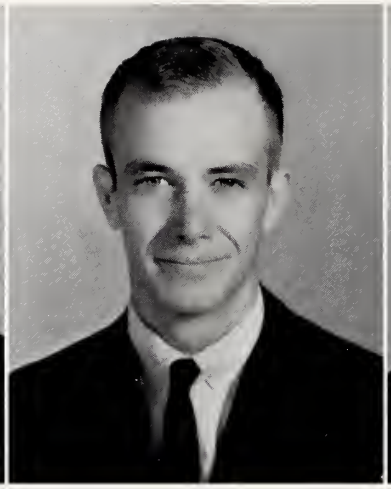

MICKEY WARD

CAROL WARREN

ALLEN WARREN

SANDRA WEEKS

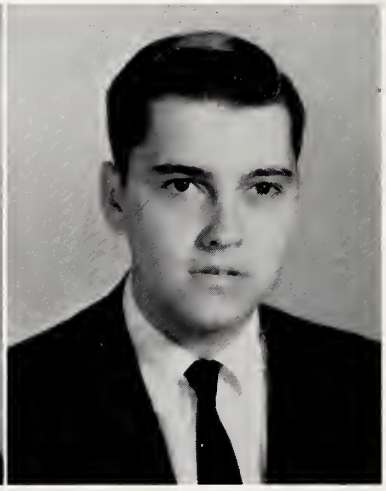

NORMAN WELLS

JOYCE WILLIAMSON

ELOISE WOMBLES

DANA WOOTEN

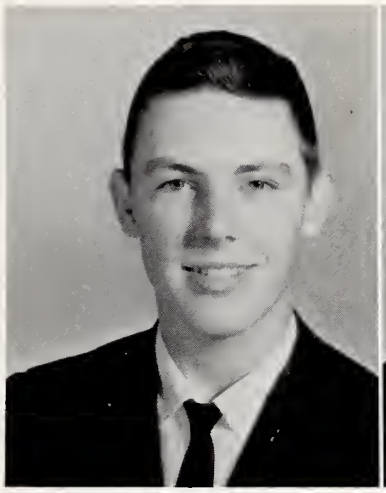

MAC WORSLEY

FAYE WORSLEY

PATRICIA WYNN

WITTIEST are Lough Leane Massey and Bobby Holland, who provided the Seniors with much fun and laughter.

I find the great thing in this world is, not so much where we stand, as in what direction we are moving.

- Goethe

HENRY EWING ALLRED
"Henry"
J. V. Football 2; DeMolay 2, 3, 4.

MARIE FRANCES ARMSTRONG
"Marie"
F. H. A. 4.

JUDITH ANN BAGGETT
"Judy"
Minden, La.: F. H. A. 1; Pep Squad 1; T. H. S.: F. H. A. 2, 3; Majorette 3, Drum Major 4, 1st Lieut. 4.

BARBARA JEAN BAILEY
"Barbara"
Band 1, 2, 3, 4.

WILLIAM ALLEN BAKER
"Teeny"
J. V. Football 1, 2; Varsity Football 3, 4, Co-Captain 4; Monogram Club 3, 4; DeMolay 2, 3, 4; Superlative: Most Popular 4.

CATHERINE LEE BARDIN
"Cacky"
Student Council 2; Junior-Senior Planning Committee 3; Girls' State 3; F. T. A. 4; Library Science Club 4; Annual Staff 4.

MYRTLE EMMA BARNETTE
"Myrtle"
F. T. A. 3, 4.

MARGARET DOZIER BARNHART
"Margaret"
F. T. A. 3, 4; Library Science Club 4.

ROBERT WAYNE BATCHELOR
"Robert"
Glee Club 1; J. V. Football 1, 2; Varsity Football 3; Bus Driver 3, 4; Band 1, 2; Monogram Club 2, 3, 4; Library Science Club 4, Vice-President 4.

CALLIE JEANETTE BAZEMORE
"Jeanette"
Baker High School, Columbus, Ga.: Glee Club 1; T. H. S.: Library Science Club 4; Candidate for Homecoming Queen 4.

HERBERT BEACH
"Herbert"
Baseball 2, 3; Monogram Club 4; Band 1.

GLANOR SUE BEST
"Glanor"
Band 1, 2, 4; F. H. A. 1.

MARSHA RAE BEST
"Marsha"
Enfield High School, Enfield, N. C.: Basketball 1, 2; F. H. A. 1, 2; 4-H 1; T. H. S.: F. H. A. 3, 4.

ALAN HOWARD BRILL
"Alan"
J. V. Basketball 1; Varsity Basketball 2, 3, 4, Tri-Captain 4; DeMolay 1, 2, 3, 4; Master Councilor 3, 4; Band 1; Key Club 2, 3, 4, Sergeant-at-Arms 4; Monogram Club 4; Camera Club 3; North Eastern Tennis Champion 2, 3; Semi-Finalist, State Tennis Matches 3; Annual Staff 3, 4; Tennis Team 1, 2, 3, Captain 3; French Club 3, 4; Junior Play 3, Actor; Student Council 3; Junior-Senior Planning Committee 3.

JAMES EARL BRITT
"Earl"

RUSSELL EUGENE BRYANT
"Rusty"
Wilson High School, Long Beach, Calif.: Medical Club 2, 3; Gymnastics Team 2, 3; Latin Club 2, 3.

CHERYL FRANCES CANNON
"Cheryl"
Flag Bearer 2; Majorette 3, 4; F. H. A. 1, 2, 3, 4; Songleader 2; F. T. A. 4; Junior Play 3, Actress; Candidate for Homecoming Queen 4.

SHELBY JEAN CANNON
"Shelby"
F. H. A. 1; Library Science Club 4, Secretary 4.

LOUISE GREEN CARLISLE
"Louise"
J. V. Cheerleader 1, 2; Varsity Cheerleader 3, 4, Co-Chief 3, Chief 4; Student Council 1, 2, 4, Secretary 2, Treasurer 4; Junior-Senior Waitress 2; Latin Award 2; Science Fair Winner 2; National Honor Society 3, 4, President 4; Annual Staff 4; French Club 3, 4; Monogram Club 3, 4, Treasurer 4; Chief Marshal 3; Junior-Senior Planning Committee 3, Co-Chairman 3; Junior Play, Student Director 3; World History Award 2; National Merit Semi-Finalist 4; F. T. A. 3, 4; American History Award 3; Good Citizen Award 4, D. A. R.; Candidate for Homecoming Queen 4; Superlative: Most Likely to Succeed.

SANDRA JEAN CATLETT
"Sandra"
Band 1, 2, 3, 4, Corporal 2, Sergeant 3; F. H. A. 4.

GLENN McMANUS CAUSWAY
"Dickie"
Baseball 3; DeMolay 3, 4; Scribe 4; Monogram Club 4; Track Team 2.

DANNY CLAYTON CLARK
"Danny"
Band 1, 2, 3, 4, Sergeant 3.

CAROL JANE CONNOR
"Carol"
Homecoming Queen 1; F. H. A. 1, 2, 3, 4, Secretary 1, 2, Vice-President 3, President 4; F. T. A. 2, 3, 4; French Club 3; Monogram Club 3, 4, Secretary 4; Student Council 1, 2, 3, 4, Secretary 4; J. V. Cheerleader 2, Varsity Cheerleader 3, 4, Co-Chief 4; Annual Staff 4; Junior-Senior Planning Committee 3; Junior Play Prop Committee, Class Treasurer 3; Candidate for Homecoming Queen 4.

GARRY DUANE CONWAY
"Garry"
Student Council 1, 2; French Club 3, 4, Vice-President 4; Boys' State 3; Key Club 3, 4; Senior Class Treasurer; Varsity Basketball 2, 3, 4; Baseball 3; Monogram Club 4; Annual Staff 4; Junior-Senior Planning Committee 3.

DONALD LEE COOPER
"Donald"
J. V. Football 1, 2; Varsity Football 3, 4.

STEPHEN MOZLEY COOPER
"Steve"
Manager of Tennis Team 1; Key Club 3, 4, Secretary and Treasurer 4; DeMolay 3, 4, Senior Councilor 4; Annual Staff 3, 4, Business Manager 4; French Club 3, 4; Junior-Senior Planning Committee 3; Boys' State 3; Junior Play Student Director 3; Superlative: Most Talented.

ELIZABETH ANN CULIFER
"Ann"
Belvior-Falkland High School: F. H. A. 1, 2; Library Science Club 1, 2; Glee Club 1, 2; T. H. S.: F. H. A. 4.

JIMMY RAY DAIL
"Jimmy"
School Bus Driver 2, 3.

BORDEN WAYNE DAUGHTRIDGE
"Wayne"
Band 1, 2, 3, 4, Corporal 1, 2.

VELMA KAY DAWSON
"Kay"
South Edgecombe High School: F. H. A. 1; T. H. S.: F. H. A. 2.

MARY JUDITH DECKER
"Judy"
Junior-Senior Waitress 2; French Club 3, 4, President 4; Annual Staff 3, 4; Junior-Senior Planning Committee 3; Junior Play, Make-Up Committee 3; Candidate for Homecoming Queen 4.

SANDRA LOUISE DENNY
"Sandra"
F. H. A. 1, 2, 3, 4; Flagbearer 3, 4.

JERRY THIGPEN DEW
"Jerry"
Varsity Football 2, 3, 4, Co-Captain 4; Monogram Club 2, 3, 4, Vice-President 4.

EFFIE SHARON DUNN
"Sharon"
J. V. Cheerleader 2; F. T. A. 3, 4.

NANCY GAIL EDWARDS
"Gail"
Junior Play 3, Prop Committee Chairman; F. H. A. 2, 3.

BARBARA VIRGINIA FIELDS
"Barbara"
Science Fair Winner 1; Band 1; J. V. Cheerleader 2; F. T. A. 3, 4; Junior-Senior Planning Committee 3; French Club 3, 4; Annual Staff 4.

BENJAMIN MICHEL FILLMORE
"Mike"
Augusta Military Academy, Fort Defiance, Va.: Roller Rifles Drill Team 3; Junior Play 3; Master Sergeant 3; Executive Officer Armory 3; J. V. Football 2, 3; J. V. Basketball 1, 2; Intramural 3; J. V. Baseball 2; T. H. S.: Varsity Football 4; Varsity Basketball 4; Monogram Club 4, President 4.

Seniors, Margaret Barnhart, Elizabeth Fryer, and Barbara Fields, talk to Mrs. Grossman about going into nursing.

Teeny Baker and Mike Fillmore help root the basketball team on to victory!

MARY ELIZABETH FRYER
"Elizabeth"
Band 1, 2, 4, 2nd Lieutenant 4; F. H. A. 2, 3; F. T. A. 3, 4; Science Fair Winner 1; Candidate for Homecoming Queen 4.

ANN POLLARD FUSSELL
"Ann"

HARRIET LOU GIBBS
"Harriet"
North Edgecombe High School: F. H. A. 2; Library Science Club 2; 4-H Club 2; Basketball 2; Candidate for Homecoming Queen 2; T. H. S.: F. H. A. 1, 3, 4; F. T. A. 3, 4.

CHARLES BENJAMIN GODWIN
"Charles"
North Edgecombe High School: F. F. A. 1; Student Council 1; 4-H 1, 2; Livestock Judging Team 1, 2; T. H. S.: DeMolay 3.

LARRY EARL GODWIN
"Larry"
Band 1, 2, 4; Junior Play 3, Ticket Committee Chairman.

ORA DIANE GURKIN
"Diane"
F. H. A. 1, 2; F. T. A. 4.

JAMES OLIN HALL, JR.
"Jimmy"
Baseball 1, 2, 3; J. V. Basketball 1, 2, Co-Captain 2; J. V. Football 2; Varsity Football 3, 4; Monogram Club 2, 3, 4; Key Club 2, 3, 4; Golf Team 3; French Club 3, 4; Student Council 3; All Conference Baseball 3.

BRENDA JOYCE HARRELL
"Brenda"

CHARLIE RUSSELL HARRELL
"Charlie"
Baseball 2, 4; Monogram Club 3, 4; French Club 3, 4.

STANLEY BRUCE HARRELL
"Stanley"
J. V. Football 1, 2.

VIVIAN O'DELL HARRELL
"Vivian"
South Edgecombe High School: F. H. A. 1; Glee Club 1; Junior-Senior Waitress 1; T. H. S.: F. H. A. 3, 4.

BETSY LOU HARRISON
"Betsy"
F. H. A. 1, 2, 3, 4; Student Council 1; Junior Play, Furnishing Committee Chairman 3; Candidate for Homecoming Queen 4; Superlative: Friendliest.

LEWIS WAYNE HAWKINS
"Wayne"
J. V. Football 1, 2.

BOBBY LEE HOLLAND
"Bobby"
J. V. Football 1; Varsity Football 4; Junior Play, Actor, 3; Superlative: Wittiest.

WILLIAM BORDEN HOOKS
"Borden"
Freshman Class, President; Track 1; Science Fair Winner 1; Sophomore Class, President; Key Club 2, 3, 4, Secretary and Treasurer 3, Lieutenant Governor 4; DeMolay 2, 3, 4, Senior Councilor 3; Student Council 2, 3, 4, Vice-President 3; Monogram Club 2, 3, 4; Doorman, Junior-Senior 2; Varsity Football 2, 3, 4, Co-Captain 4; French Club 3, 4; Junior-Senior Planning Committee 3; Boys' State 3; N. H. S. 3, 4, Parliamentarian 4; Marshal 3, 4; Annual Staff 4; Superlative: Most Studious.

JOAN MARIE HULL
"Joan"
J. V. Cheerleader 2; F. T. A. 3, 4; Annual Staff 3, 4, Co-Editor 4;

Some Seniors find time to talk with Miss Whitehurst about college.

Student Council 1, 2, 4; Junior-Senior Waitress 2; Junior Play, Actress 3; N. C. Scholastic Press Institute 3; French Club 3, 4; Candidate for Homecoming Queen 4.

BETTY JOYCE HURST
"Betty"
Wilson Memorial High School, Staunton, Va.: J. V. Basketball 1; Pep Club 1; F. H. A. 1; S. C. A. Representative 1; T. H. S.: Sophomore Princess; Flag Bearer 2; F. H. A. 3, 4; Varsity Cheerleader 4; Senior Class, Secretary; Monogram Club 4; Homecoming Queen 4.

FRANKLAN HOWARD HURST
"Frank"
Wilson Memorial High School, Staunton, Va.: Glee Club 1; Pep Club 1; Freshman Class, President; J. V. Baseball 1; Science Club 1; T. H. S.: Monogram Club 3, 4; Varsity Baseball 2, 3, 4; J. V. Football 2, Varsity Football 3, 4.

PAUL LAWRENCE JOHNSON
"Paul"

CAROLYN SUE JOYNER
"Sue"
Freshman Class, Vice-President; F. H. A. 1, 2, 3, 4, Treasurer 2, President 3, Reporter 4; J. V. Cheerleader 1, 2, Co-Chief 2; Sophomore Class, Secretary; Junior Play, Actress 3; Junior-Senior Planning Committee 3; N. H. S. 3, 4; Monogram Club 3, 4; Varsity Cheerleader 3, 4; Marshal 3, 4; French Club 3; Girls' State 3; Student Council 3, 4, President 4; Junior Class, Princess; Annual Staff 4; Candidate for Homecoming Queen 4; F. H. A. Princess 2; F. T. A. Reporter 3; F. H. A. Award 3; Superlative: Most Popular.

SUSAN CAROL KAMINS
"Sue"
Albert Leonard Junior High School, New Rochelle, N. Y.: T. H. S.: Junior-Senior Committee 3; Subs. Varsity Cheerleader 4; Monogram Club 4; Candidate for Homecoming Queen 4.

MARY ANN KORNEGAY
"Mary Ann"
Library Club 3; F. H. A. 4.

DENNIS WARREN LANGLEY
"Dennis"
Library Science Club 3, 4, President 4.

JULIA ANNA LEIGH
"Julia"
Student Council 1, 2; J. V. Cheerleader 1, 2, Chief 2; Varsity Cheerleader 3, 4; National Honor Society 3, 4, Vice-President 4; French Club 3, 4, Secretary and Treasurer 4; F. T. A. 3, 4, Vice-President 4; Monogram Club 3, 4; Junior Play Actress 3; Marshal 3, 4; Junior-Senior Planning Committee 3; Candidate for Homecoming Queen 4; Superlative: Most Talented.

GEORGE STANLEY LIVERMAN
"Stanley"
J. V. Basketball 2.

JONATHAN CRAIG LIVESAY
"Craig"
J. V. Football 1, 2; J. V. Basketball 1, 2; Golf Team 1, 2, 3; Key Club 2, 3, 4; Varsity Football 3, 4; French Club 3; Junior Play Lighting Committee 3; Chairman, Student Council 4.

DONALD GRAY LONG
"Donnie"
J. V. Football Manager 1; J. V. Football 2.

SAMUEL NASH LONG
"Sam"
J. V. Football 1, Manager; Industrial Art winner 2; Subs. Bus Driver 3; Junior Play 3, Scenery Committee Chairman; Bus Driver 4.

JAMES ELMER LYNN
"Elmer"

JO ANN LYNN
"Jo Ann"

RANDALL ALBERT McKINNEY
"Randall"

THOMAS RALPH MANNING
"Thomas"
Bus Driver.

LOUGH LEANE MASSEY
"Lough Leane"
Junior Play, Actress 3; Junior-Senior Planning Committee 3; F. T. A. 3, 4; Candidate for Homecoming Queen 4; Superlative: Wittiest.

CLIFTON LEE MILLS
"Clifton"

BESSIE FAYE NEWTON
"Faye"
Pueblo High School, Tucson, Arizona: Student Council 2; F. H. A. 2; All Student Club 2; T. H. S.: F. H. A. 1.

CAROLYN SUE NOBLE
"Carolyn"
F. H. A. 1, 2, 3, 4; Science Fair Winner 2.

Straightening the paper bin keeps the Seniors knee-deep in work. Some old Seniors get into the picture, too.

STRUDWICK NASH NORFLEET
"Strud"
J. V. Basketball 1, 2; J. V. Football 2, Tri-Captain 2; Key Club 2, 3, 4; DeMolay 3, 4; Chaplain 4; Tennis Team 2, 3, North Eastern Conference Doubles Champion 3; Monogram Club 4; Science Fair Winner 1.

JAMES RAY PARKER
"James Ray"
Soph. Class, Vice-President; Junior Class, President; Senior Class, President; Boys' State 3; Junior-Senior Doorman 2; Student Council 2, 3; Key Club 4; French Club 3, 4; J. V. Football 2; Junior-Senior Planning Committee 3; Junior Play, Actor, 3; Superlative: Most Likely To Succeed.

CARL STEPHEN PARRISHER
"Carl"

THOMAS ASHLEY PIVER
"Tommy"

WILLIAM ROY PIVER
"Bill"

BONITA HELEN PULLEY
"Bonnie"
Student Council 2; Junior-Senior Planning Committee; F. H. A. 2, 3, 4, Parliamentarian 4; F. T. A. 4; Annual Staff 4; Candidate for Homecoming Queen 4.

JUDITH FRANCINE PULLEY
"Judy"
Majorette 3, 4; F. T. A. 4; F. H. A. 2.

ARTHUR LEONARD PHARR
"Leonard"
Student Council 1; Band 1, 2; Glee Club 1; Monogram Club 3, 4; Varsity Football 1, 3, 4; Junior-Senior Planning Committee 3.

JOHN EARL PURVIS, JR.
"Johnny"
Band 1, 2, 3; Football (Varsity) 4; Monogram Club 4.

LESLIE HOLLIS REYNOLDS
"Leslie"
Junior Play, Lighting and Sound Committee 3; Senior Play, Lighting and Sound Committee 4; Junior-Senior Planning Committee 3; Glee Club 1.

JOHN CHESHIRE RIMMER
"John"
Junior-Senior Planning Committee 3; DeMolay 3,4; Camera Club 3; Science Fair Winner 1; Golf Team 3; Monogram 1; Junior Play, Actor 3; Band 1,2; Annual Staff 4; Photographer 4.

RAMONA MOZINGO ROBERSON
"Ramona"
Robersonville High School, Robersonville, N. C.: F.H.A. 1,2; Glee Club 1,2; T.H.S.: East Carolina Typing Contest 3; Student Council 4; Bus Driver 3,4.

VIVIAN KAY ROUNDTREE
"Kay"
F.T.A. 3,4.

JOHNNY WINFIELD SASSER
"Johnny"
J.V. Football 1,2; Tri-Captain 2; Varsity Football 3,4, Co-Captain 4; J.V. Basketball 2; Baseball 3; Track 1,2,3; Pole Vault Conference Champion 1,2,3; Monogram Club 4.

RAYMOND TRAVIS SASSER, JR.
"Travis"
Band 1,2,4.

ARTHUR FRANKLIN SMITH
"Arthur"
DeMolay 3,4; Junior Play Actor 3; Varsity Football 4.

ELIZABETH ANN STOCKS
"Elizabeth"
F.T.A. 3,4; F.H.A. 2,3,4.

AVERY STRICKLAND
"Avery"
Junior-Senior Doorman 2; Library Science Club 3.

ANNA KATHERINE SUGG
"Anna"
F.H.A. 3,4; F.T.A. 3,4; Junior Play, Actress 3.

VANN ROY TAYLOR
"Vann"
Student Council 1; Key Club 2,3, 4, Vice-President 3, President 4; Varsity Basketball 2,3,4, Tri-Captain 4; Tennis Team 2,3, North Eastern Champion 3; Junior-Senior Planning Committee 3; Junior Play Actor, 3; Sophomore Class, Treasurer; Senior Class, Vice-President; Monogram Club 4.

WILLIAM EARL TOLSTON
"Earl"
West Edgecombe High School: F.F.A. 1,2; 4-H 1; Sophomore Class Secretary.

ROY LEON TRIPP
"Leon"

WILLIAM RICHARD TRIPP
"Billy"

RAYMOND MICHAEL WARD
"Mickey"

ANDREA CAROL WARREN
"Carol"
F.H.A. 1,2,3,4.

MAURICE ALLEN WARREN
"Allen"
Key Club 2,3,4; DeMolay 3,4; J.V. Basketball 1,2; Track 1,3.

SANDRA LOUISE WEEKS
"Sandra"
Junior-Senior Planning Committee 3; Junior-Senior Waitress 2; Science Fair Winner 2; F.T.A. 3,4; French Club 3,4.

NORMAN EARNEST WELLS
"Norman"

LINDA JOYCE WILLIAMSON
"Joyce"
National Honor Society 3,4, Treasurer 4; F.H.A. 2,3,4, Song Leader 3,4; Student Council 2,4; East Carolina Typing Contest 3; Marshal 3,4; Junior-Senior Waitress 2; Annual Staff, Typist, 4; Junior-Senior Planning Committee 3; F.T.A. 4; Home Economics Award 3; Candidate for Homecoming Queen 4; Superlative: Most Studious.

The Christmas Parade - Judy Decker and Julia Anna Leigh.

ELOISE WOMBLES
"Eloise"

DANA BRUCE WOOTEN
"Dana"
South Edgecombe High School: Student Council 1; Monogram Club 2; Science Club 2; F.F.A. 1,3; Basketball 1,2; Baseball 2; T.H.S.: Student Council 3,4; Monogram Club 3,4; French Club 3; Key Club 4; Junior-Senior Planning Committee 3; Varsity Basketball 3,4, Tri-Captain 4; Baseball 3.

BRAXTON McLINDON WORSLEY
"Mac"
DeMolay 3,4.

ELLEN FAYE WORSLEY
"Faye"
J. V. Cheerleader 2; Varsity Cheerleader 3,4; National Honor Society 3,4, Secretary 4; Marshal 3,4; F. T. A. 2,3,4; F. H. A. 1,2,3,4; Student Council 2; Junior-Senior Waitress 2; Junior-Senior Planning Committee 3; French Club 3; East Carolina Typing Contest 3; Monogram Club 3,4; Annual Staff, Typist 4; Junior Play Prop Committee 3; Superlative: Most School Spirit.

PATRICIA LAVATOR WYNN
"Patricia"
Student Council 1,2; Junior-Senior Waitress 2; Junior Play, Actress 3; F.T.A. 3,4, President 4; French Club 3,4; Junior Class, Vice-President; National Honor Society 3,4; Marshal 3,4; Annual Staff 3,4, Co-Editor 4; Junior-Senior Planning Committee 3; N. C. Scholastic Press Institute 3; Candidate for Homecoming Queen 4.

GLENN BISHOP
"Glenn"
New Hanover High School, Wilmington, N. C.: Cape Fear Rifles 2,3; Garland 3,4.

Led by Lough Leane Massey, the class of '63 marches sedately down the aisle.

FOR THE SENIORS

Senior grade parents are indispensable to members of the Senior Class who are already overloaded with school work and activities. Serving this year are Mrs. W. B. Hooks, Mrs. J. B. Carlisle, Mrs. Reuben Hurst, Mrs. W. J. Livesay, Mrs. J. W. Cooper and Mrs. Allen Weeks, Jr. Other grade parents are Mrs. Julian Leigh and Mr. Joseph Grayiel.

As a Senior money-making project, Sandra Weeks and Margaret Barnhart call Tarboro residents to remind them of Ford Motor Company's open house.

Lunch time offers a welcome relief in the student's close schedule.

TO REMEMBER

Working on a Junior-Senior is an experience remembered always. Elizabeth Fryer, John Rimmer, Julia Anna Leigh and Catherine Bardin are thrilled with their creation.

Catherine Bardin looks with drooping eyelids at the beautiful Plantation created by the Junior Class for the 1962 Junior-Senior Prom.

Dignified Seniors?

ADVERTISEMENTS

Tarboro's merchants advertise their products and services very attractively in down-town Tarboro. This annual staff very much appreciates their advertisements found on the following pages.

CAROLINA
ENTERPRISE, INC.

Means
Progress for Tarboro

TA 3-4111

Daniel Extension Tarboro, N. C.

NATIONAL
SODA SHOP

TA 3-2227

805 1/2 W. St. James

Tarboro, N. C.

ALBEMARLE SELF-SERVICE
LAUNDRY

TA 3-9391

1113 Albemarle Ave.

Tarboro, N. C.

Wise People
Take Their
Tobacco
to

CLARK'S

#1 & #2
WAREHOUSES

Tip Top Tobacco Market

"Best in Sound
All Around"

W.C.P.S.

TA 3-2191

Tarboro, N. C.

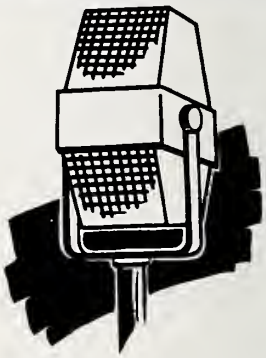

J. E. HODGES
INSUROR

G. H. FOUNTAIN
INS. AGENCY

"Education Today Insures Progress
Tomorrow"

Harrell Building Tarboro, N. C.

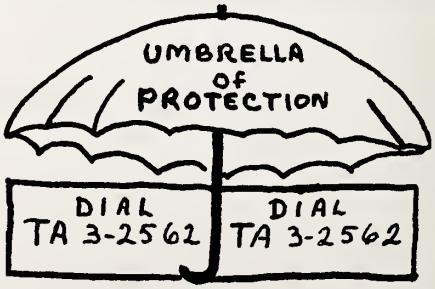

SAM & LEO'S

MOBIL SERVICE STATION

Mobil

501 Main St. Tarboro

Everybody's
Going
to

ROSE'S

STORES, INC.

322 Main St. Tarboro, N. C.

LLOYD'S RESTAURANT

Tarboro, N. C.

ENTERPRISE

CARRIAGE CO.

Auto Parts

114 Granville
Tarboro, N. C.

JIM CLARK

Designer - House Plans
Blueprints

P.O. Box 121 TA 3-2138
Tarboro, N. C.

Esso DEALER

C. L. FARMER OIL CO.

Distributor of Esso Products

Dial TA 3-2796 Tarboro, N. C.

THORNE'S

DRUG CO.

Dial TA 3-3849

1508 N. Main

Tarboro, N. C.

MOORE'S PHARMACY

Rexall DRUGS

Your Health
Is
Our Business

Dial TA 3-2448

301 Main St. Tarboro, N. C.

Congratulations
Seniors 1963

Belk-Tyler's

Home of Better Values

Tarboro, N. C.

You're Money
Ahead!

PROVIDENT FINANCE CO.

423 Main St. Dial
Tarboro, N. C. TA 3-4177

Moving?

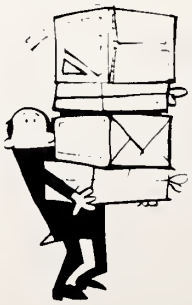

WOLFE TRANSFER

Local and Long
Distance
Moving

TA 3-3551

Tarboro, N. C.

Financial Safety and Service for Edgecombe County Since 1889

EDGECOMBE HOMESTEAD AND LOAN ASSOCIATION

TA 3-3284

Tarboro, N. C.

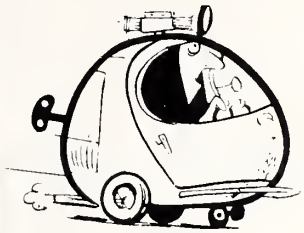

Join the Gang at

HOLLYWOOD DRIVE-IN

TA 3-9915 Tarboro, N. C.

PILGRIM

LAUNDRY & CLEANERS

TA 3-3171

W. Walnut St. Tarboro, N. C.

In Tarboro, It's

Complete Home Furnishings
Furniture and Appliances
New - Used

TA 3-2212 Tarboro, N. C.

C & W EQUIPMENT CO.

JOHN DEERE
QUALITY FARM EQUIPMENT

For All Your
Equipment Needs
Your John Deere Dealer

TA 3-3386

Bethel Highway

Tarboro, N. C.

VIDEO T.V. & APPLIANCE CENTER

Sales RCA Service

426 Main St. Tarboro, N. C.

"Fresh Up" WITH 7UP

FOR A REAL THIRST QUENCHER

FOR A FRESH CLEAN TASTE

FOR A QUICK REFRESHING LIFT

SEVEN-UP BOTTLING COMPANY OF TARBORO, INC.

of Tarboro, Inc. Tarboro, N. C.

J. P. SUGG, JR.

Plumbing
and
Heating

Crane-Kohler

Standard Fixtures - Remodeling

Water Heaters - Repairs

1921 N. Main St. Tarboro, N. C.

METROPOLITAN

LIFE INSURANCE CO.

A. W. BASS

Life Insurance
and
Hospitalization

Call TA 3-4647 Tarboro, N. C.

EDGECOMBE

BEAUTY
SHOP

2008 N. Main St.
Tarboro, N. C.
TA 3-4646

ROBERT'S JEWELRY CO.

Diamonds
Watches
Jewelry

309 Main St.
Tarboro, N. C.
TA 3-3975

Silver
China
Gifts

OVER 100 YEARS EXPERIENCE IS YOUR GUARANTEE

"Better Living Begins
With a New Home in

LYNDALE ACRES"

Designed and Built by

HENDERSON CONSTRUCTION CO., INC.

TA 3-2138 or
TA 3-2139

LONG MANUFACTURING CO.

"The Finest Equipment"

TA 3-4161

907 N. Main St.

Tarboro, N. C.

W. S. CLARK & SONS, INC.

Tarboro, N. C.

OFFSET PRINTING COMPANY

"Tarboro's Complete Offset Printer"

Fillmore Village Tarboro

TARBORO OIL COMPANY

"Flying A Products"

Tarboro, N. C.

MARTHA'S BEAUTY SHOP

Tarboro, N. C.

BRASWELL BROTHERS

WHOLESALE GROCERS

Quality Service

Tarboro, N. C.

ZIRKLE'S

The Professional

CLEANERS AND LAUNDRY

"There Is a Difference"

TA 3-3755 Tarboro, N. C.

GIBB'S BARBECUE

Quality Barbecue

TA 3-4444

Bethel Highway Tarboro, N. C.

Shop
and
Save
at

McCRORY'S

315 Main Street Tarboro, N. C.

GLENOIT MILLS, INC.

MAKERS OF FINE IMITATION FUR FABRICS Tarboro, N. C.

GLASGOW AND THOMPSON'S
ESSO

SUBURBAN ESSO STATION
AND GRILL
Sandwiches, Hot Dogs, Hamburgers
Soft Drinks - Beer
Tarboro, N. C.

**ROBERT KNOX,
FLORIST**

"Artistry in Flowers"

1409 Main St. 823-4720

Tarboro, North Carolina

PETER PAN, INC.

Young Fashions
See
"THE LOOK"
FOR SPRING.

Tarboro, N. C.

MILLER'S
SELF-SERVICE FOOD STORE

We Specialize in
Grade-A Western
Beef

1502 N. Main Tarboro, N. C.

BASS AUTO SUPPLY

"Your Goodyear Dealer"

TA 3-4202

1304 Main Street

Tarboro, N. C.

F. S. ROYSTER
MERCANTILE CO.

Fertilizers - Seeds - Insecticides

TA 3-2607 Tarboro, N. C.

**TARBORO
PRINTING CO.**

"Quality Printing"

DEW'S GARAGE
Tractor and Auto Service
204 Granville St. TA 3-2922

TOWN HOUSE RESTAURANT
Specializing in Pizza Pies
and Western Steaks
TA 3-4906 2200 Main St.

DIXON'S JEWELERS

Watch and Jewelry Repair 24-Hour Service

"We mak'em tick"

BO'S

SERVICE STATION

Flying A Service

Dial TA 3-3607

Corner Cedar and Fountain

Tarboro, N. C.

SHILOH IMPLEMENT CO., INC.

Highway 258 North

TA 3-2276

MOORE

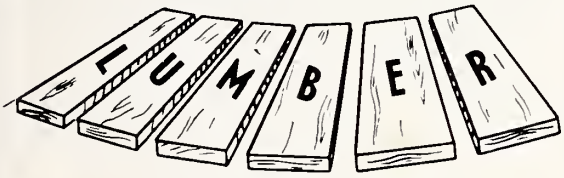

COMPANY

TA 3-3985

103 St. Andrews St.

Tarboro, N. C.

EVERETT EXPRESS CO.

Local and Long Distance Hauling
ALL CARGOES INSURED
Freight Between N. C. and Va.
and Connections to Other Points

Dial TA 3-2183

"No Job Too Large or Too Small"

Cedar Lane Tarboro, N. C.

WYNN'S FRICTION PROOFING

Auto Industry

Guaranteed 10% Savings

Dist. by

JAP FULFORD

Tarboro TA 3-2386

CREECH THE FLORIST

Congratulates
the
Seniors

"Flowers that Please"

TARBORO DRUG CO.

Walgreen Agency

TA 3-4311 Tarboro, N. C.

TOWN AND COUNTRY GAS CO.

Your L. P. Gas Dealer
Serving Eastern
North Carolina

CARLISLE FUNERAL HOME

JULIET FLORIST

"Flowers for every occasion"

Free Delivery

TA 3-3754
or
905 St. Andrews St. TA 3-4445

WHITEHURST BODY SHOP

Expert Paint and Body Repairs
Used Cars for Sale

TA 3-8382

Tarboro - Bethel Hwy.

CLAYTON'S PRINTING HOUSE

Printing Craftsmen Since 1892

TA 3-4242 Tarboro, N. C.

ELECTRIC SERVICE SHOP

Electrical
Contractors

TA 3-3781

312 Main St. Tarboro, N. C.

WILLIAM'S

5 & 10¢ STORE

Everything for the Student

418 Main
Tarboro, N. C.

SMOOT

WHOLESALE

TA 3-2500

214 W. Granville St.

Tarboro, N. C.

BETTER GROCERIES

at

MIDWAY GROCERY

MUNICIPAL

MILK PLANT

TA 3-3480
Wilson St.
Tarboro, N. C.

Bottles or Cartons

YOUR EDUCATION

(LIKE YOUR TELEPHONE)

GUARANTEED FOR LIFE

Yes, both will give you a lifetime of service.

Use them well.

Carolina Telephone

RUNNYMEDE MILLS

"THE BEST IN HOSIERY SINCE 1899"

103 First Street Tarboro, N. C.

EDGECOMBE DRUG CO.

The

Prompt and

Efficient Pharmacy

TA 3-3178 Tarboro

FARMER'S ESSO

ESSO DEALER

2011 Main St. Tarboro, N. C.

With Best Wishes of

HYMAN'S

Ladies' Ready-to-Wear

408 Main St. Tarboro, N. C.

C. E. PUTMAN AGENCY

INSURANCE

RENTAL

REAL ESTATE

TA 3-2411 Tarboro, N. C.

CITY BARBER SHOP

103 E. Church St.

Tarboro, N. C.

B & M

CHEVROLET COMPANY

25 Years of Continuous Service

109 Main St. Tarboro, N. C.

CHEVROLET

OLDSMOBILE

MAYO KNITTING MILL, INC.

701 Chestnut St. Tarboro, N. C.

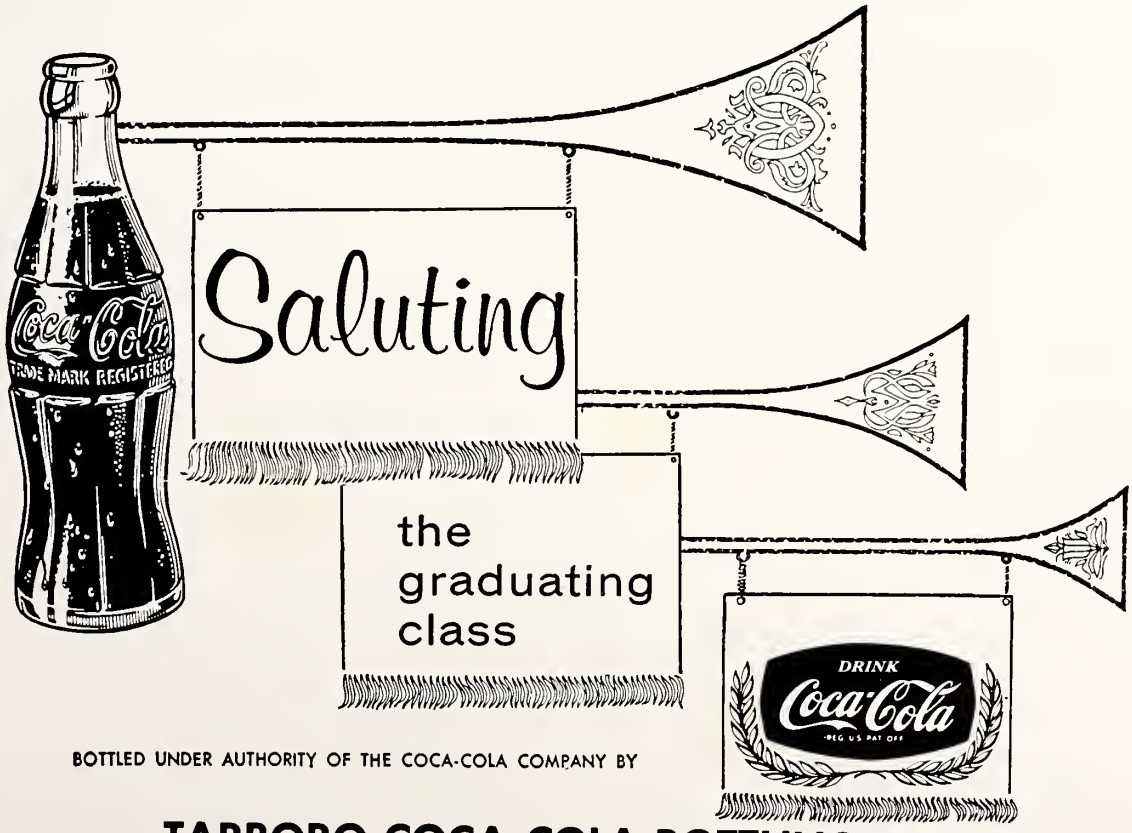

BOTTLED UNDER AUTHORITY OF THE COCA-COLA COMPANY BY

TARBORO COCA-COLA BOTTLING, CO.

Tarboro, N. C.

MURPHY-JENKINS
AND CO.

TEXACO PETROLEUM
PRODUCTS

TA 3-2222

106 E. St. James St.

Tarboro, N. C.

In Tarboro

your key . . .
TO GREATER VALUES

J. E. SIMMONS
FURNITURE COMPANY

"The Home of Quality Furniture"

THOMPSON'S

Garage and General
Repair

Complete Automobile Service

Body and Radios

BE EASY ON YOUR FEET
SHOP AT

ROBERSON AND DUPREE

TA 3-2754

412 Main St. Tarboro, N. C.

SULLIVAN'S
TIRE CENTER

Seat Cover Specialist

Home Appliances

One-Day Recapping

Tarboro, N. C.

SHUGAR'S
DEPARTMENT STORE

Jarman Shoes
for Men

228 Main St. Tarboro, N. C.

COLONIAL

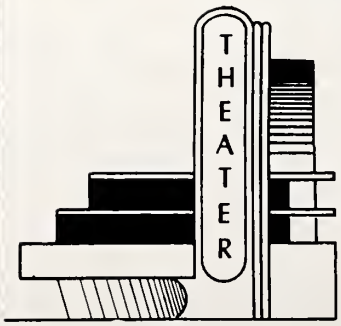

Tarboro's
Finest

TA 3-4060

514 Main St. Tarboro, N. C.

EDGECOMBE MOTOR CO., INC.

Sales

Ford

Mercury

Service

Falcon - Comet - Thunderbird

TA 3-3167

1900 N. Main St.

Tarboro, N. C.

HOLLAND'S BARBECUE

TA 3-3278

West St. James St.

Tarboro, N. C.

DAVENPORT AND RUSSELL

Coal - Wood - Oil

Tarboro, N. C.

SAWYER'S

for

Fine Groceries

Dial TA 3-4385

801 W. St. James St. Tarboro

W. J. BATEMAN

MUTUAL INSURANCE AGENCY

"Dividends Reduce Your Cost"

405 Main St.

Tarboro, N. C.

DIXIE

Plumbing, Heating, and Air Conditioning

Just Dial TA 3-4343, Tarboro, N. C.

When Remodeling or Building - Call Us

Our men are skilled and do things right, They're gentlemen and most polite.

Sinclair

BOYD'S
SERVICE STATION

Bicycles - Sales - Service

1528 N. Main St.
Tarboro, N.C.

WESTERN AUTO
ASSOCIATE STORE

Home-Owned by
MR. J. G. BARNHILL
TA 3-3911
227 Main St. Tarboro, N.C.

FRANCES
ELECTRIC CO.

Siegler Gas and Oil Heaters
Electrical Contractors

Tarboro, N.C.

SHOOK
INSURANCE AGENCY

L. W. SHOOK
L. G. "BUD" SHOOK

TA 3-2232
119 St. James St. Tarboro, N.C.

OUR PATRONS

DR. H. V. VICK
MR. GLENN LOGUE
DR. E. L. ROBERSON
DR. RALPH J. DUNN, JR.
DR. VICTOR HERRING
DR. A. C. NORFLEET

DR. W. B. HOOKS
DR. HOWARD S. HUSSEY, JR.
DR. W. K. McDOWELL
NELL'S BEAUTY SHOP
FORMICA PLANT

MARTIN'S
HOME AND AUTO SUPPLY
Your
Firestone
Dealer
526 Main St. Tarboro, N.C.

PERKO CLEANERS
ONE-HOUR SERVICE
TA 3-3124 Tarboro, N.C.

EDGECOMBE BANK AND TRUST COMPANY
FEDERAL DEPOSIT INSURANCE CORPORATION
Maximum $10,000 Insurance For Each Depositor
MEMBER
"Your Local Friendly Bank"
TA 3-2131 318 Main St.
Tarboro, N.C.
Fountain - Oak City

BURLINGTON INDUSTRIES, INC.

Hart Plant Tarboro, N.C.

HALE
GULF SERVICE STATION
101 W. Water St. Tarboro, N.C.

THE JEWEL BOX
Tarboro

MIZELL'S MEN STORE

ADLER'S OF TARBORO

PATTY & HELEN'S

BEAUTY

SHOP

MOORE

COTTON COMPANY
Cotton Merchants

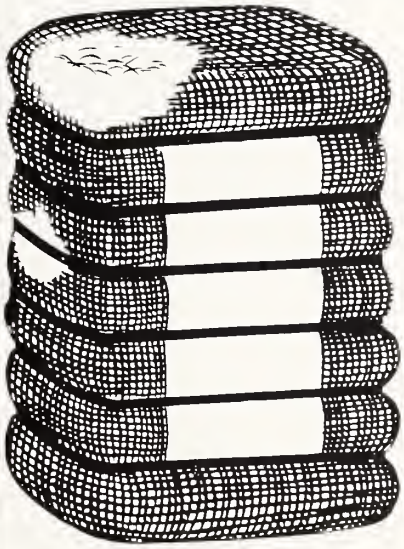

TA 3-2697

Tarboro,

N. C.

Fountain Bonded

Warehouse

E. FCX STORE

214 E. Pitt Street

Tarboro, N.C.

BLACKWELL

TIRE RECAPPING

FREULER'S

RADIO AND TV SERVICE

CAROLINA STARTER AND
GENERATOR WORKS

Complete Auto

Electric

Service

TA 3-2767

Hope Lodge Tarboro

CONETOE
SUPPLY CO.
Conetoe, N.C.

CONETOE SUPPLY CO.
INC.

Your Allis-Chalmers
Dealer

Best Wishes

From

WORKMAN'S
CLEANERS

MARROW-PITT HARDWARE

Tarboro, N. C.

ROSENBAUM'S, INC.

Tarboro, N. C.

"For the Best in Fashion"

N. C. NATIONAL BANK

Dial TA 3-3185

Tarboro, N. C.

REX

JEWELERS

Watches
China
Expert

Diamonds
Gifts
Repairs

"Fine Quality"

TA 3-4700

412 Main St. Tarboro, N. C.

PUTMAN

INSURANCE AGENCY

C. E. PUTMAN AGENCY, INC.

Insurance

Real Estate

Rentals

Tarboro, N. C.

TARBORO SAVINGS AND LOAN ASSOCIATION

Savings

Insured to $10,000.00

4% Paid on Earnings

Tarboro, North Carolina

EDGECOMBE FROZEN FOODS AND PROCESSING CENTER, INC.

TA 3-3833 The Local Food Bank Tarboro, N.C.

BRILL'S

MEN'S STORE

213 Main St. TA 3-3788 Tarboro, N.C.

We wish to express our genuine appreciation to the Tarboro merchants, staff photographers John Rimmer and Danny Piland, Mr. C. L. Perkins, Mr. Harold Simpson, Mr. D. R. Roscoe of Delmar Studios, the faculty, and all others who have made possible the publication of this yearbook.

1963 TAR-BO-RAH STAFF

TAYLOR PUBLISHING COMPANY
"The World's Best Yearbooks Are Taylor-made"

EDGECOMBE COUNTY MEMORIAL LIBRARY
3 3026 00129 3873